WITS
LABERYNTH,
OR,
THE EXERCISE OF
Idleneſſe.

CONTAINING AN ARTIFICIALL TEXTVRE
OF TWO THOVSAND TWO HVNDRED AND SIXTIE
Figures, ſo placed and diſpoſed, as by the helpe of a briefe Direction for that *purpoſe, you may tell which of them any man thinketh.*

AS ALSO BY THE SAME OBSERVATION, TO diſcouer any name, or number, that ſhall bee imagined.

BESIDES AN AMPLE AND LARGE SVBIECT FOR THOSE THAT affect ſuch ingenious recreations, by the ſharpneſſe of their owne conceits, to drawe out many other delightfull varieties.

FIRST COMPOSED IN ITALIAN BY ANDREA GHISI, *AND NOW Engliſhed and augmented.*

AT LONDON,
Printed by Thomas Purfoot, and are to be ſold at Britaine Burſe by Iohn Budge. An. Dom. 1610.

BODLEIAN·BIBLIOTHECA

The Authors Epistle to the Prince of

Mantoa Don Francesco Gonzaga.

IN all humane actions, the passage from one extreme to another was euer difficult and dangerous, and therefore for recouery of wearynesse procured by labour and exercise either of mind or body, which of necessity men must doe, was sport inuented, which is no other thing but the *Exercise of Idleneße*. For that it being by his owne nature pleasurable, it might ease by little and little the tediousnesse and burthen of saciety and lassitude, and so gently drawe a man to rest and quiet. Now becausе labours be of diuers natures, and diuers (also) be the natures of the persons that vndergoe and endure them, to the end that euery one might find recreation proportionable to his disposition, there is graunted vnto sport and pastime, the liberty of variety. Variety, wherein nature so much gloryeth, and mans mind, and euery sence of his so much delighteth : which, not satisfied with all that the world can afforde thereof, doe runne with restlesse feete, or rather wearylesse winges, but can neuer runne ouer the huge field and the large confines of thinges therein contained. With this variety I being enamoured, by dressing and digging the small Garden-plotte of my weake wit, haue drawne thereout the fruit of this my Laberinth, which to your Highnesse I humbly dedicate.

Your Highnesse most deuoted Seruant,

ANDREA GHISI.

A direction for the vnderstanding of the

order of this Booke.

YOu are first to obserue, that the whole Booke comprehendeth One and twentie leaues, which are seuerally marked on the top of the margent with the Letters of A, B, C, according to the order of the Italian *Alphabet. Euerie opening of the Booke presents you with Threescore Figures or Pictures, aptly distinguished into foure quarters, two vpon each side, and fifteene figures in euery quarter. Now if you would know which of those figures a man thinketh, thus you shall performe it. Let the partie imagine any figure he pleaseth amongst those of the two first Pages of the booke, and hauing thought it priuately to himselfe, let him tell you onely in which of the foure quarters it standeth. Then looke with what letter the name of the first figure of that quarter beginneth, and turne to the leafe in the alphabeticall order which is noted with that letter: as if the figure he thought were in the first quarter, the first figure thereof is* Melancholy *which beginneth with* M, *and you must turne to the leafe which is marked with the letter* M *on the top of the margent. This done, bidde him seeke out his figure in the fower quarters of that leafe, and tell you in which of them he findes it there ; which knowen, you must againe as before, take the first letter of the first figures name of that quarter, and likewise turne to the leafe that is noted with that letter. Then the third time aske him in which quarter of that leafe his thought figure standeth, which being tolde, marke what letter is the first of the first figures name of that quarter, and also in what place in the Alphabet that letter standeth, as whether it be the first, second, third, or fourth in number : and so begin to account the figures of that quarter, calling the first figure A, the second B, &c. till you come to your letter which is the first of the quarter last mentioned, and when you come to that letter, the Figure it falles vpon in reckoning so the letters by the figures, is the figure that was first imagined.*

But by example the matter shall be more easilie conceiued. Suppose one thinkes a figure in the first quarter, by name the Gnat, *looke then for the first letter of that quarter which is* M, *then turne to the leafe marked with* M, *and bid him search out his figure he thought, and he will find it in the fourth place of the third quarter. He hauing told you it is in that quarter, looke with what letter the name of the first figure of that quarter beginneth, and you shall see it is* O, *then turne to the leafe* O, *and bid him tell you in what quarter he finds it there, and he will tell you it is in the fourth quarter of that leafe. Obserue then what letter beginneth the first figures name of that quarter, and you shall find it to be* D ; *and likewise in numbring the letters according to the order of the Alphabet, that* D *standeth in the fourth place, as* A, B, C. D. *Then beginne at the 1. figure of that quarter, and say vpon it* A, *vpon the 2. figure next following* B, *vpon the 3.* C, *and vpon the 4.* D, *and so you shall find where the letter* D *lighteth, that is the figure of the* Gnat, *which the partie first thought ; And so consequently of all the rest.*

Now for the numbers annexed to the pictures of the 4. first quarters of the Booke, if you would know which of them any man thinketh ; let him first marke and obserue to himselfe the picture where his number standeth, then bid him seeke out that picture in the leafe M, *where he shall find it matched with some other different number, which number let him take and carrie in memorie to the leafe* S, *where he shall likewise find that number placed with some other picture. That picture let him seeke out in the leafe* Z, *and onely tell you what number he finds thereto adioyned, from which take 6. and the remainder shall be the number that was first imagined.*

A direction for the vnderſtanding of this Booke.

Example.

Admit the number imagined were 40. which ſtandeth vnder the picture of Honour ; *ſeeke out that picture in the leafe* M, *and you ſhall ſee it marked with 52. which number (turning to the leafe* S) *you ſhall find placed vnder the figure of* Fortitude, *and that figure ſought out in the leafe* Z *giues you 46. from which take 6. and ſo reſts 40. your number deſired.*

IF you would know by a neere coniecture what name any one thinketh (whether of himſelfe, his friend, or his Miſtris) ſo it be no ſtrange or new diuiſed name but the vſuall proper name of a man or woman : thus by helpe of the former rules you ſhall performe it:

Let the party which hath conceiued ſuch a name in his mind, chooſe ſome figure (amongſt thoſe of the firſt quarters of the booke) which beginneth with the ſame letter that his ſuppoſed name doth : and hauing thought ſuch a figure, you ſhall vnderſtand which it was by the direction of the firſt Rule. So haue you certaine knowledge of the firſt letter of his imagined name. Which reſeruing to your ſelfe (without telling him as yet what picture he thought) bid him reckon with himſelfe how many letters there are in the name he thought, and chooſe a picture that hath the ſame number annexed to it, which number you are ſufficiently inſtructed by the ſecond Rule how to find out, and hauing found, you then knowe both the firſt letter of the name he conceiued, and likewiſe how many letters it containeth: vpon which ground it is eaſie to giue ſo neere a geſſe to the truth, as ſhall not once fayle in many tryalls. And ſo by this meanes you may diſcouer, both what name, what number, and what picture is thought all at one time. But note that when you are to find out any name beginning with A, *or* W, *though generally you vſe the letters of the* Italian *names of the pictures, and not of the* Engliſh, *yet there you muſt take the firſt letters of the* Engliſh *words* Adamant, *and* Wrath, *becauſe there is none of the pictures names in* Italian *begin with thoſe letters. By example this Rule wilbe cleared of all difficulty:*

Suppoſe one thought his Miſtreſſes name, and her name were Elizabeth, *the firſt quarter of the firſt leafe of this Booke preſents him with a picture, whoſe* Italian *name beginneth with the ſame letter, namely* Eſſercito *the Armie. And following the order of the firſt Rule, the firſt letter of the 1. figures name of that quarter being* M, *you are thereby directed to the leafe* M, *where he finds the figure or picture of the* Armie *in the fourth quarter, whoſe 1. figure is the* Quaile, *which ſends you to the leafe* Q, *and there his figure ſtanding in the 2. quarter, and the ſecond quarters 1. figure beginning with* B, *you conclude thereupon that the figure he thought was that of the* Armie, *and conſequently that his imagined name begins with* E, *anſwerable to the firſt letter of the* Italian *word* Eſſercito. *This kept in memory, you proceed to inquire what number of letters the name containeth, which being 9. and that number conceiued in his thought he findes it vnder the picture of* Fate. *Then by order of the ſecond Rule, ſeeking out that figure in the leafe* M, *it is there marked with 21. and from thence ſoreting to the leafe* S, *the ſame number ſhall be found with the picture of the* Fencer, *who in the leafe* Z *hath onely 15. from which abate 6. there remaines 9. he iuſt number that was thought, equall to the letters of the name imagined. Thus knowing that the name beginneth with* E, *and comprehendeth nyne letters, for that there is no other ordinary name conſiſting of the like number and beginning with the ſame letter, calling to mind what hath paſt in all this proceeding, you reſolue at once that the figure he thought was the* Armie, *the number 9. and the name* Elizabeth.

To tell a man how much money he hath in his purſe, both Poundes, Shillings, and Pence, beeing within the compaſſe of three Poundes, this Booke ſhall likewiſe effect it, in this manner. Firſt, for as many ſhillings as he hath in his Purſe or conceaueth in his mind, let him finde out a number anſwerable thereunto in the firſt leafe of the Booke, and likewiſe obſerue what picture that number is placed withall: which Picture, bid him tell in what quarter it ſtandeth, and then proceed (according to the firſt rule) till you come to the knowledge thereof : which keepe to your ſelfe, and at the inſtant bidde him adde the number of his Pence to the number of his ſhillings, and giue you the ſumme of both, whilſte in the meane time turning carelеſſely backe to the leafe A, *you ſhall there diſcouer the number of his ſhillings, ſtanding with the Picture he thought : which number ſeperate from the whole ſumme he giues you, and ſo haue you in ſeuerall numbers the iuſt ſumme of ſhillings and pence, which he firſt imagined.*

Example.

Admit the ſumme which the partie hath or thinketh were 2. Pounds, 6. ſhillings, and 8. Pence. The number of ſhillinges then is 46. which number beeing placed with the figure of the Griffin, *in the third quarter of the firſt leafe, giues him occaſion to thinke that picture : and hauing tolde you where his figure ſtandeth, you proceede on according to the direction of the firſt Rule, till you knowe the picture he thought was that of the* Griffin. *Then bidding him put the number of ſhillings and pence together, and in the mean while returning to the leafe* A, *you ſee there 46. the nũber of ſhillings which he thought, vnder the Picture of the* Griffin : *and ſeparating that from 54. (the totall which he giues you of ſhillinges and pence together) then haue you the accompliſhment of this Rule in two numbers, namely 46 and 8. expreſsing 2. Poundes, 6. Shillinges and 8. Pence.*

NOte, that in the leafe Z, the two pictures of *Kairo*, & *Eſſercito* are miſplaced, the one ſtanding in the others roome, and the number which is with the one, ſhould be with the other. Alſo in the ſame leafe the number 14. at the Picture of the *Fencer*, ſhould be 15. And in the leafe *M*, the number 22. at the Picture of *Fate*, ſhould be 21.

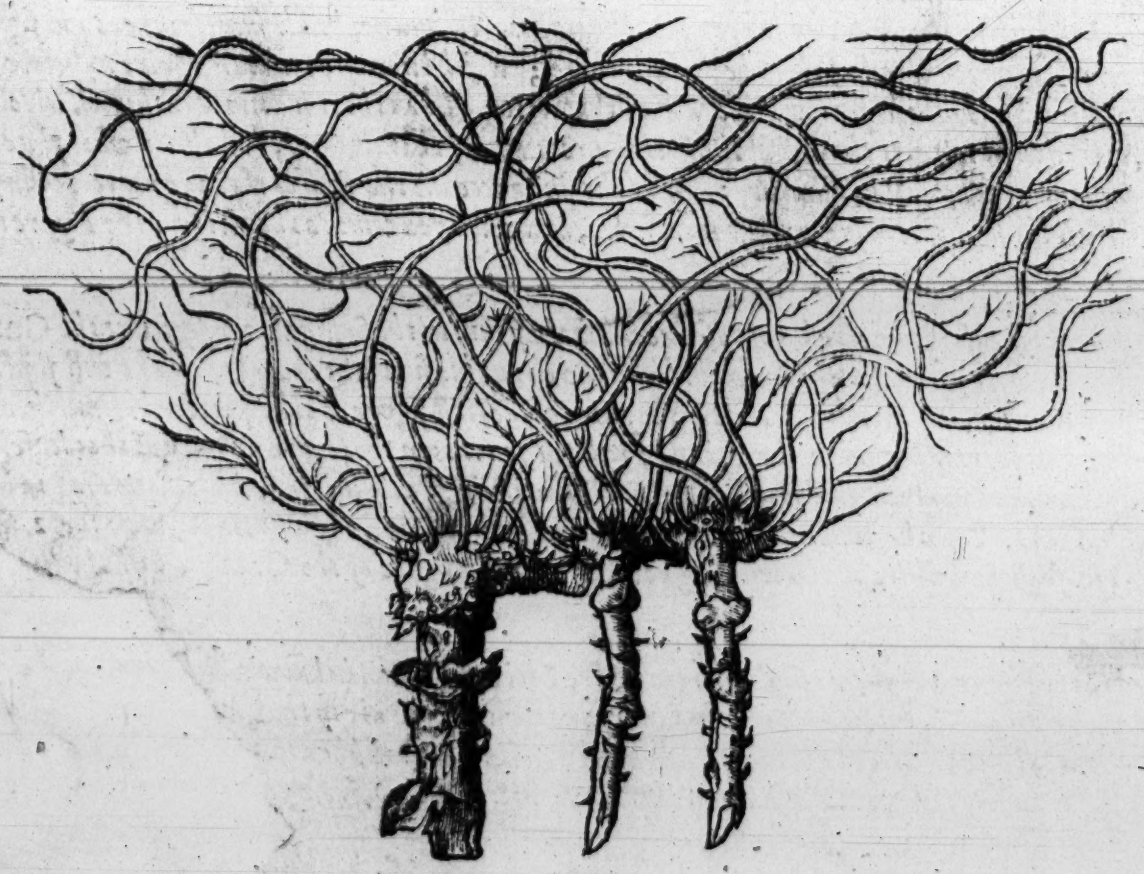

linconia. Melancholy. 50

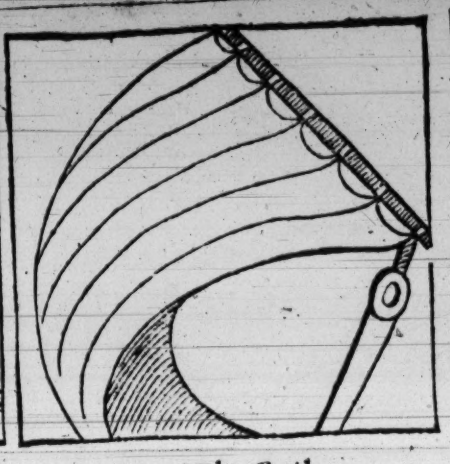

Vella. The Saile. 10

Honor. Honour. 40

Fortezza Fortitude. 24

Cerbero. Cerberus. 3

Ebreo. The Iewe. 8

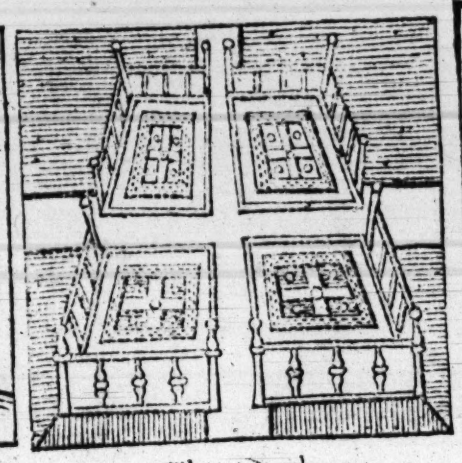

Orto. The Orchard. 4

Bradamante. Bradamant. 22

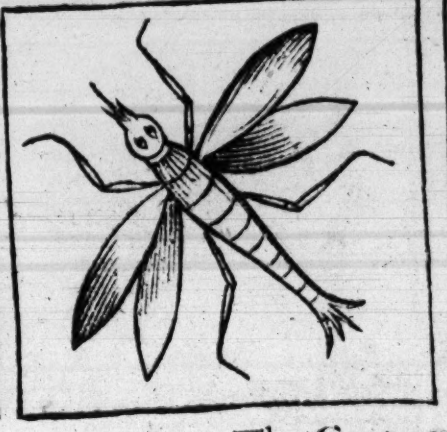

Farfala. The Gnat. 13

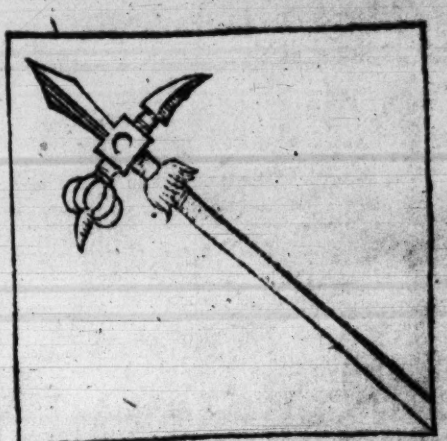

Picho. The Pollax. 32

Decembrio. December. 25

Dante. The poet Dante. 28

Eßercito. The Armie. 60

Destino. Destinie. 48

Quagia. The Quaile. 54

Rinaldo. Rinaldo. 26

Omicidio. Manslaught. 37

Nena. The Nurse. 30

Cheronte. Charon. 59

Furto. Theft. 12

Temperãza. Temperãce. 45

Gemelli. Twinnes. 2

Ira. Wrath. 21

Giglio. The Gilly-flower. 11

Eliade. 57

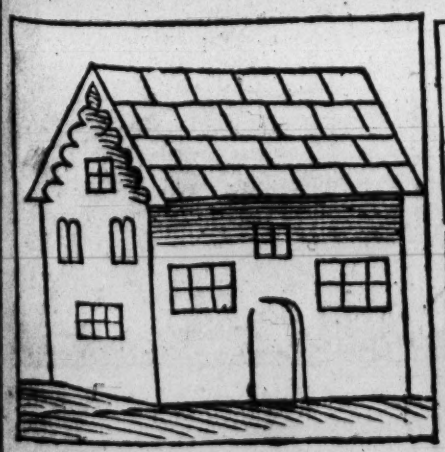

Fenil. The Barne. 44

Vergine. The Virgine. 16

Calamita. Ca'

Zugno. Sleepe. 58

Diamãte. Te Snayle. 39

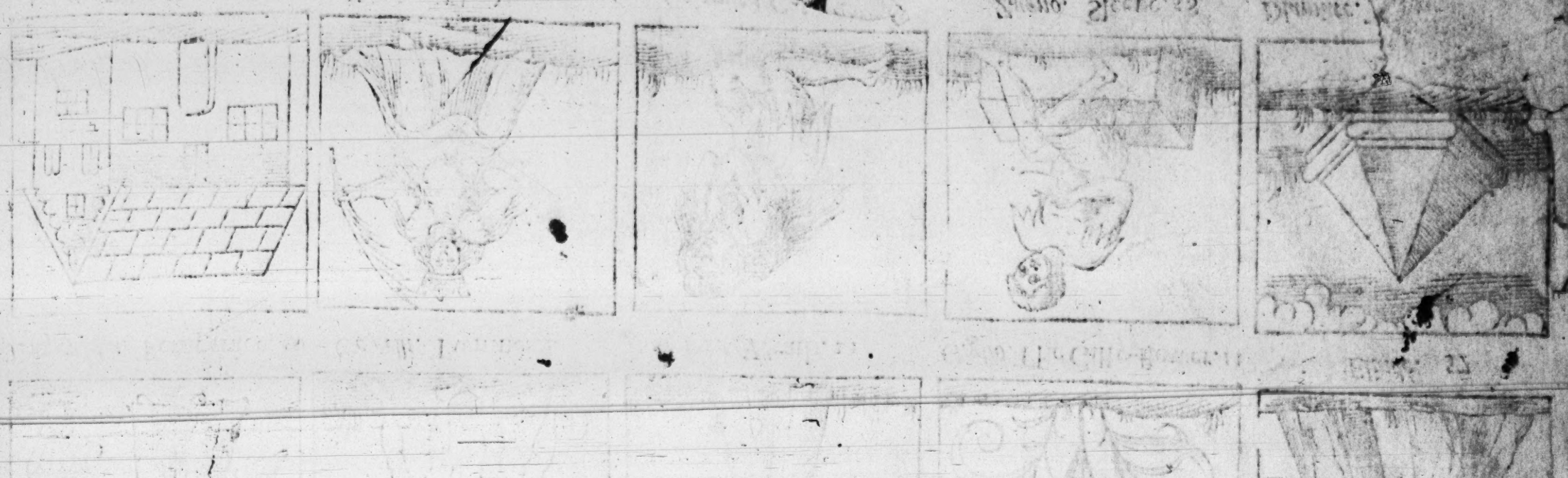

gale. The Marigold. 6

Kairo. The Citie Kaire. 33

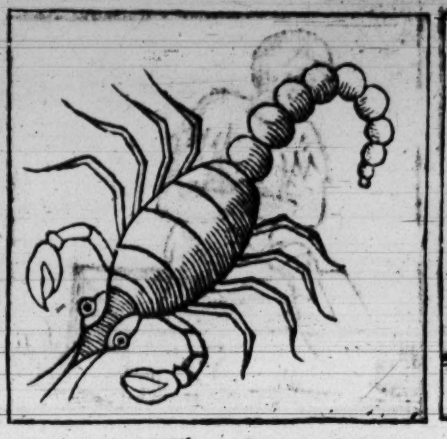

Granzo. The Cray-fish. 29

Drago. The Dragon. 17

Ichlaro. Icarus. 20

gratia. Misfortune. 27

Forno. The Fournace. 38

Gondola. The Gondola. 47

Pauone. The Peacocke. 18

Facchino. The Porter. 41

llodidi. The Turkicock. 19

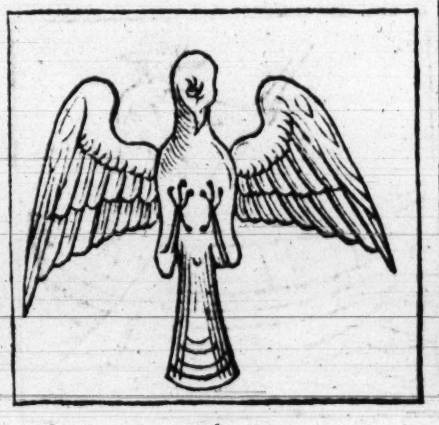

Colombo. The Pigeon. 35

Ipogriffo. The Griffin. 46

Elefante. The Elephant. 52

Leone. The Lyon. 53

Bullo. The Fencer. 23

Edificio. The Architect. 51

Fatto. Fate. 9

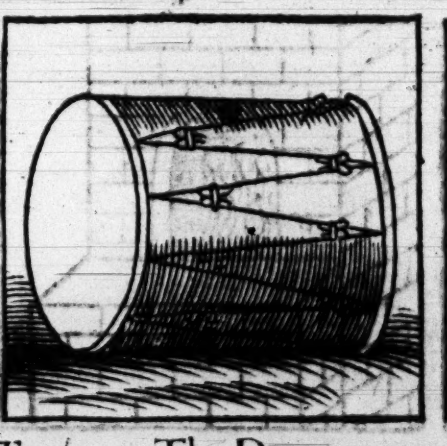

Tamburo. The Drum. 14

Fontana. The Fountain. 36

Fragilita. Fragility. 49

Salamãdra. Salamãder. 55

Nembrot. Nembroth. 42

Donnola. The Ferret. 5

Este. The Citie Este. 45

Industria. Industrie. 7

Giunone. Iuno. 34

Chiromãcia. The Palmist. 56

Inzegnero. The Inginer. 43

Lumaca. The Snayle. 39

Edificio. The Architect:

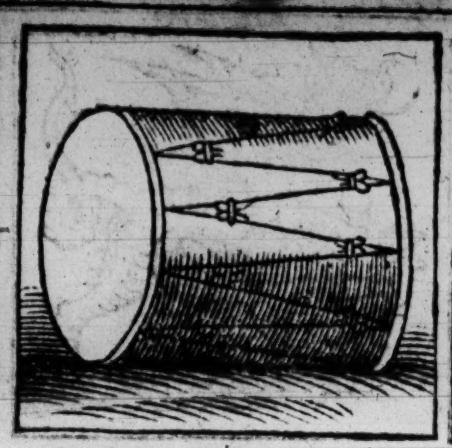

Tamburo. The Drum.

Zugno. Sleepe.

Calamita. Calamitie.

Vergine. The Virgine.

Fenil. The Barne.

Bullo. The Fencer.

Eliade.

Ira. Wrath.

Giglio. The Gilly-flower.

Gemelli. Twinnes.

Temperanza. Temperance.

Furto. Theft.

Cheronte. Charon.

Fatto. Fate.

Donnola. The Ferret.

Forno. The Fournace.

Disgratia. Misfortune.

Icharo. Icarus.

Drago. The Dragon.

Este. The Citie Este.

Granzo. The Cray-fish.

Kairo. The Citie Kaire.

Girasole. The Marigold.

Essercito. The Armie.

Quaglia. The Quaile.

Destino. Destinie.

Dante. The poet Dante.

Industria. Industrie.

Giunone. Iuno.

irgine.

flower.

n.

Fontana. The Fountain.

Nena. The Nurſe.

Rinaldo. Rinaldo.

Omicidio. Manſlaught.

Leone. The Lyon.

Ipogriffo. The Grithn.

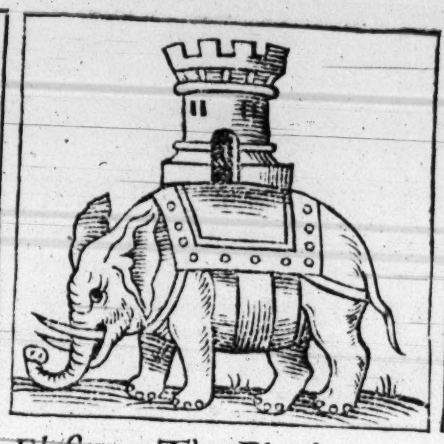

Elefante. The Elephant.

Nembrot. Nembroth.

Co'ombo. The Pigeon.

Gallodīdi. The Turkicock.

Fachino. The Porter.

Pauone. The Peacocke.

Gondola. The Gondola.

Salamādra. Salamāder.

Fragilita. Fragility.

ıromācia. The Palmiſt.

Diamante. The Adamant.

Decembrio. December.

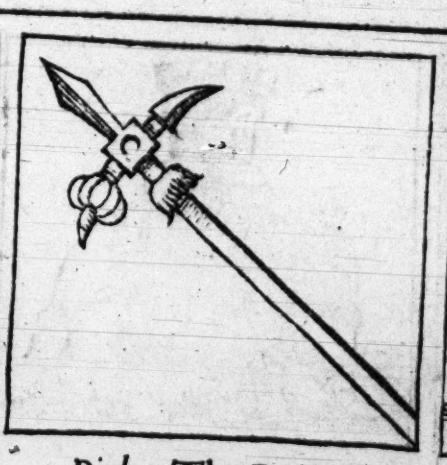

Picho. The Pollax.

Inzegnero. The Inginer.

Bradamante. Bradamant.

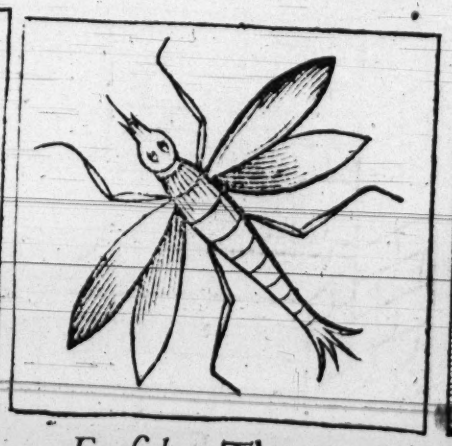

Farfala. The Gnat.

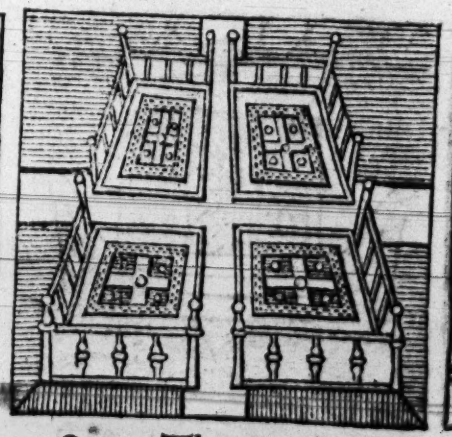

Orto. The Orchard.

Ebreo. The Iewe.

Cerbero. Cerberus.

Fortezza. Fortitude.

Honor. Honour.

Vella. The Saile.

Malinconia. Melancholy.

Lumacia. The Snayle.

Eſte. The Citie Eſte.

Induſtria. Induſtrie.

Donnola. The Ferret.

Nembrot. Nembroth.

Chiromãcia. The Palmiſt:

Salamãdra. Salamãder.

Fragilita. Fragility.

Fontana. The Fountain.

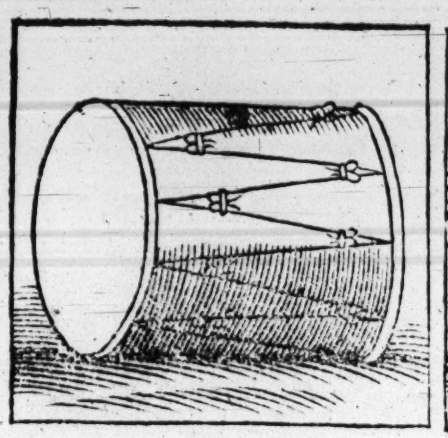

Tamburo. The Drum.

Fatto. Fate.

Edificio. The Architect:

Bullo. The Fencer.

Diamante. The Adamant.

Zugno. Sleepe.

Calamita. Calamitie.

Facchino. The Porter.

Elefante. The Elephant.

Colombo. The Pigeon.

Gallodidi. The Turkiecocke.

Icharo. Icarus.

Lumacia. The Snayle.

Pauone. The Peacocke.

Gondola. The Gondola.

Forno. The Fournace.

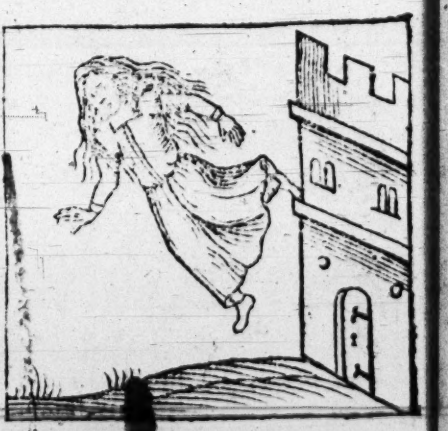

Diſgratia. Misfortune.

Dragon. The Dragon.

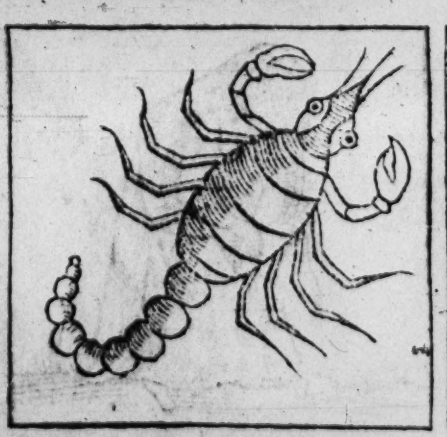

Granzo. The Cray-fiſh.

Kairo. The Citie Kaire.

Giraſole. The Marigold.

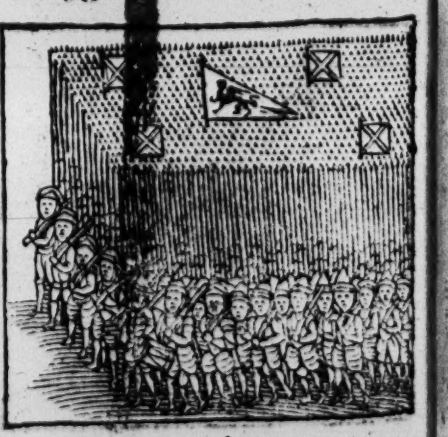

Eſſercito. The Armie.

Nena. The Nurſe.

Vergine. The Virgine.

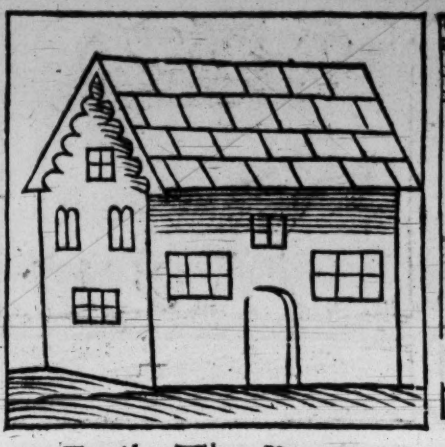

Fenil. The Barne.

Eliade.

Ira. Wrath.

Giglio. The Gilly-flower.

Gemelli. Twinnes.

Temperanza. Temperance.

Furto. Theft.

Cheronte. Charon.

Omicidio. Manſlaught.

Rinaldo. Rinaldo.

Inzegnero. The Inginer.

Leone. The Lyon.

Ipogriffo. The Griffin.

Dante. The poet Dante.

Quagia. The Quaile.

Deſtino. Deſtinie.

Giunone. Iuno.

Decembrio. December.

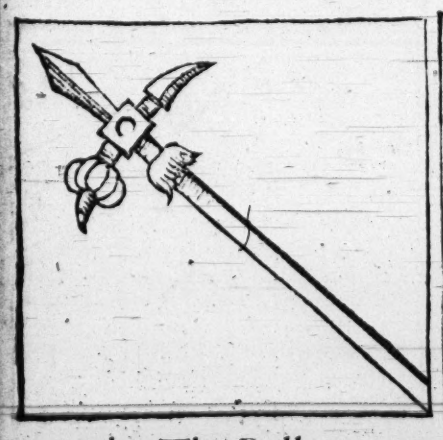

Picho. The Pollax.

Bradamante. Bradamant.

Farfala. The Gnat.

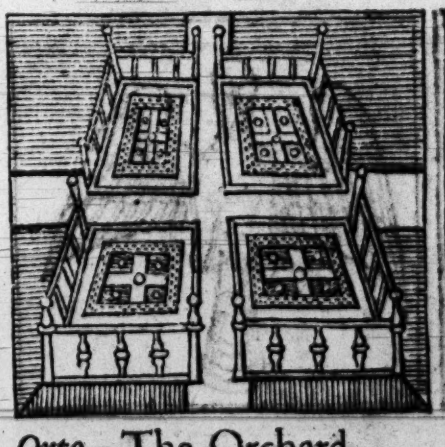

Orto. The Orchard.

Ebreo. The Iewe.

Cerbero. Cerberus.

Fortezza. Fortitude.

Honor. Honour.

Vella. The Saile.

Malinconia. Melancholy.

Chiromãcia. The Palmist:

Diamante. The Adamant.

Donnola. The Ferret.

Lumacia. The Snayle.

Nembrot. Nembroth.

Salamãdra. Salamãder.

Fragilita. Fragility.

Fontana. The Fountain.

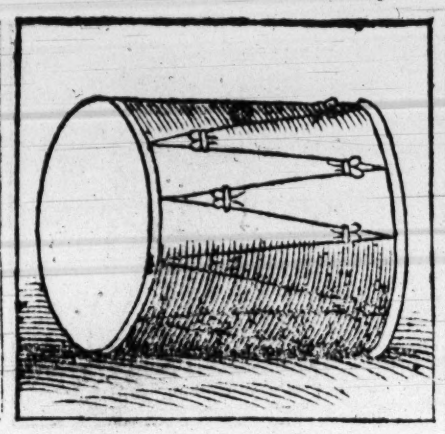

Tambaro. The Drum.

Fatto. Fate.

Edificio. The Architect:

Bullo. The Fencer.

Zugno. Sleepe.

Calamita. Calamitie.

Inzegnero. The Inginer.

Elefante. The Elephant.

Kairo. The Citie Kaire.

Gallodĩdi. The Turkicock.

Facchino. The Porter.

Industria. Industrie.

Pauone. The Peacocke.

Colombo. The Pigeon.

Gondola. The Gondola.

Forno. The Fournace.

Disgratia. Misfortune.

Icharo. Icarus.

Drago. The Dragon.

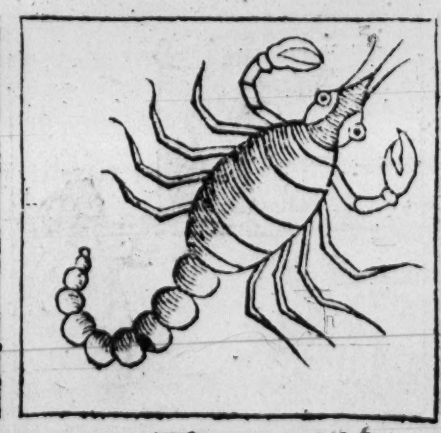

Granzo. The Cray-fiſh.

Giraſole. The Marigold.

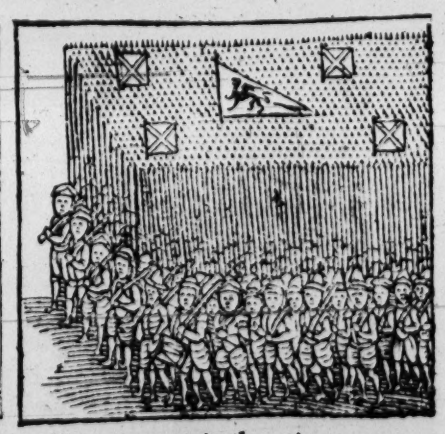

Eſsercito. The Armie.

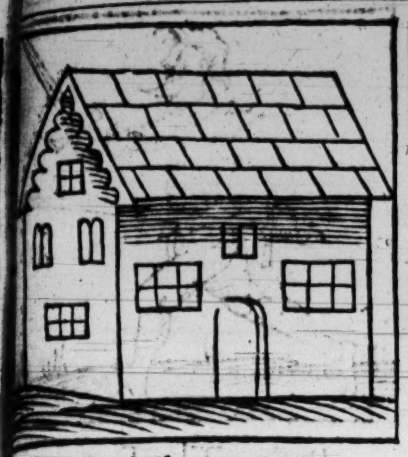

Fenil. The Barne.

Nena. The Nurſe.

Eliade.

Ira. Wrath.

Giglio. The Gilly-flower.

Eſte. The Citie Eſte.

Gemelli. Twinnes.

Temperanza. Temperance.

Furto. Theft.

Cherone. Charon.

Vergine. The Virgine.

Rinaldo. Rinaldo.

Omicidio. Manſlaught.

Leone. The Lyon.

Ipogriffo. The Gryffin.

Decembrio. December.

Picho. The Pollax.

Ebreo. The Iewe.

Giunone. Iuno.

Dante. The poet Dante.

Bradamante. Bradamant.

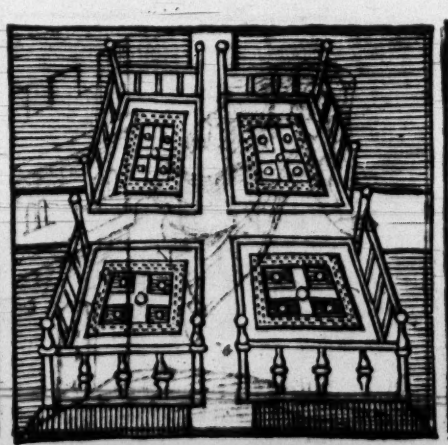

Orto. The Orchard.

Cerbero. Cerberus.

Fortezza. Fortitude.

Honor. Honour.

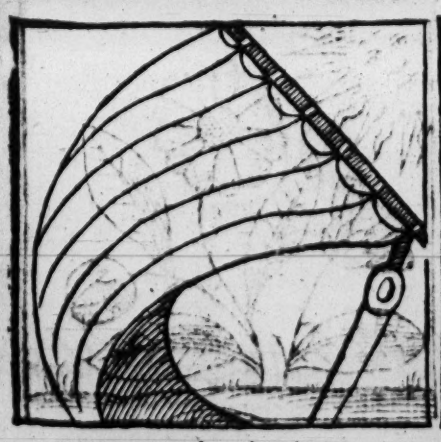

Vella. The Saile.

Maliconia. Melancholy.

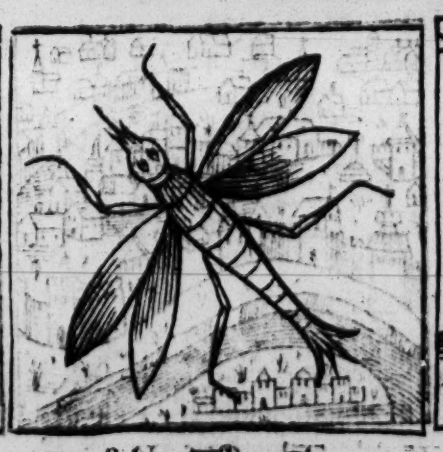

Farfala. The Gnat.

Quagia. The Quaile.

Deſtino. Deſtinie.

Este. The Citie Este.

Lumacia. The Snayle.

Zugno. Sleepe.

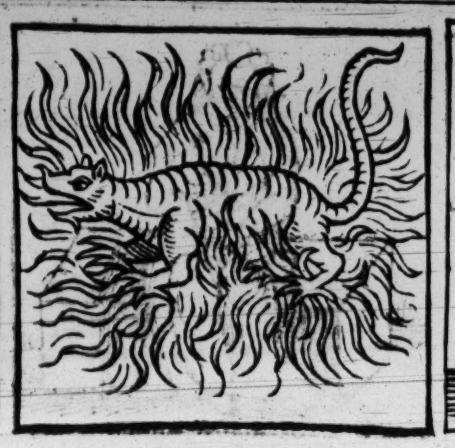

Salamādra. Salamāder.

Bullo. The Fencer.

Nembrot. Nembroth.

Donnola. The Ferret.

Industria. Industrie.

Giunone. Iuno.

Chiromācia. The Palmist.

Fontana. The Fountain.

Inzegnero. The Ingiher.

Diamante. The Adamant.

Calamita. Calamitie.

Fragilita. Fragility.

Facchino. The Porter.

Elefante. The Elephant.

Colombo. The Pigeon.

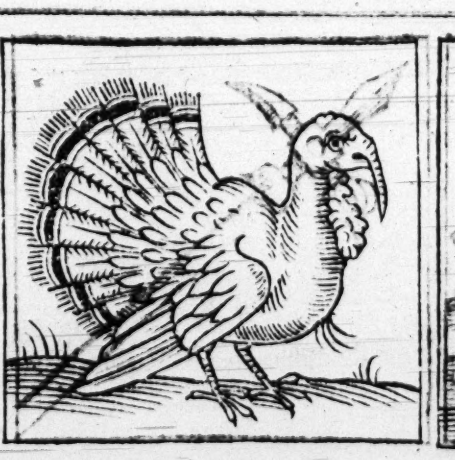

Gallodīdi. The Turkiecock.

Pauāno. The Peacocke.

Fattor. Fate.

Gondola. The Gondola.

Forno. The Fournace.

Dugnādal. Misfortune.

Ichāro. Icarus.

Drago. The Dragon.

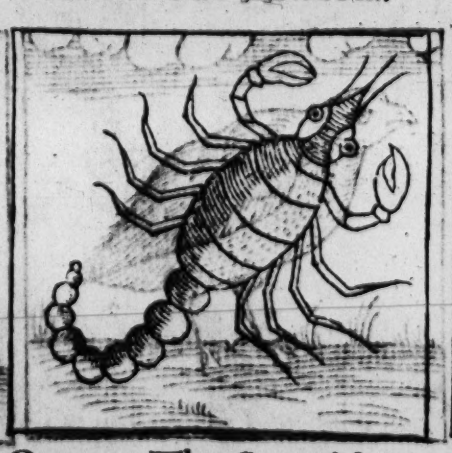

Granzo. The Cray-fish.

Kairo. The Citie Kaire.

Essercito. The Armie.

Girasole. The Marigold.

Gemelli. Twinnes.

Leone. The Lyon.

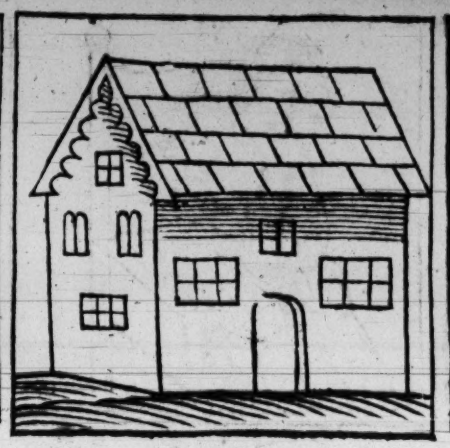

Fenil. The Barne.

Omicidio. Manſlaught.

Ira. Wrath.

Giglio. The Gilly-flower.

Edificio. The Architect.

Temperanza. Temperance.

Furto. Theft.

Cheronte. Charon.

Nena. The Nurſe.

Rinaldo. Rinaldo.

Eliade.

Ipogriffo. The Gruffin.

Vergine. The Virgine.

Dante. The poet Dante.

Quagia. The Quaile.

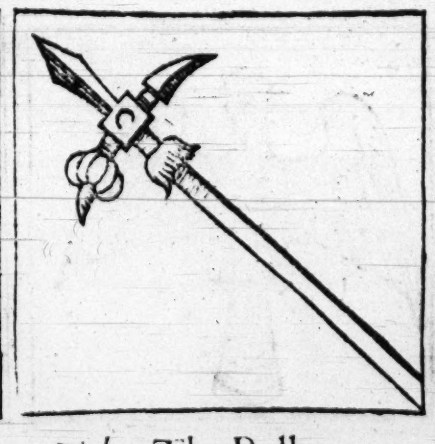

Picho. The Pollax.

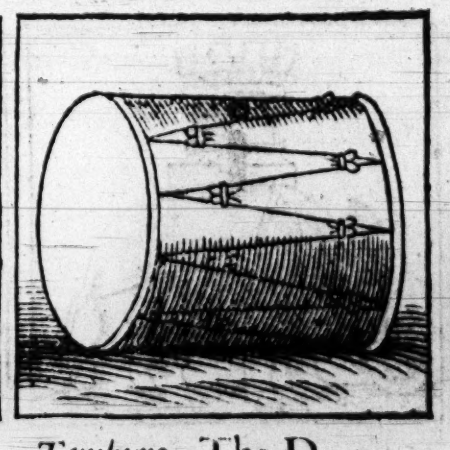

Tamburo. The Drum.

Decembrio. December.

Bradamante. Fridamant.

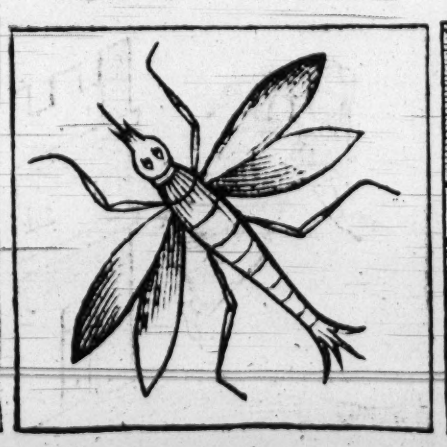

Farfala. The Gnat.

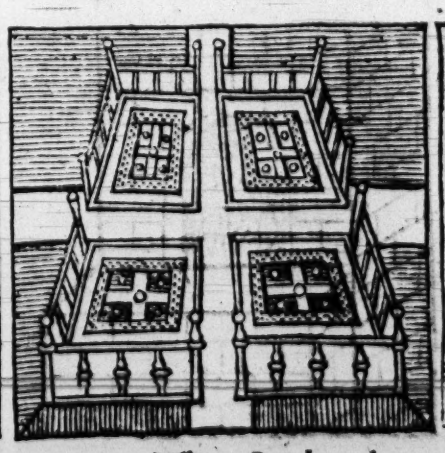

Orto. The Orchard.

Ebreo. The Iewe.

Cerbero. Cerberus.

Fortezza. Fortitude.

Honor. Honour.

Vella. The Saile.

Malinconia. Melancholy.

Deſtino. Deſtinie.

Donnola. The Ferret.

Bullo. The Fencer.

Industria. Induſtrie.

Fontana. The Fountain.

Giunone. Iuno.

Chiromácia. The Palmiſt:

Inzegnero. The Ingıner.

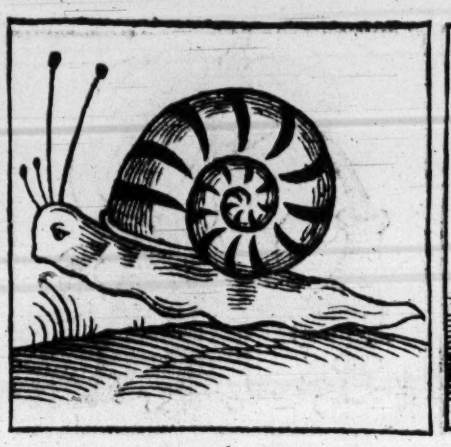

Lumacia. The Snayle.

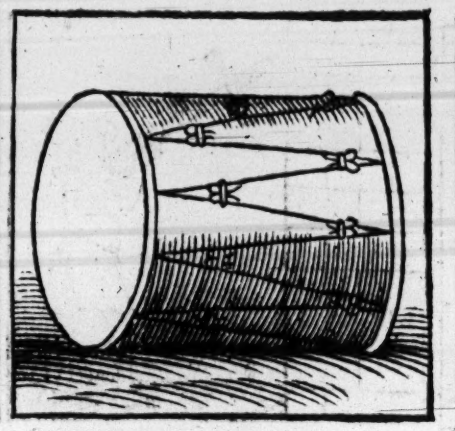

Tamburo. The Drum.

Fatto. Fate.

Edificio. The Architect:

Diamante. The Adamant.

Zugno. Sleepe.

Calamita. Calamitie.

Eſte. The Citie Eſte.

Gallodıdi. The Turkıcock.

Elefante. The Elephant.

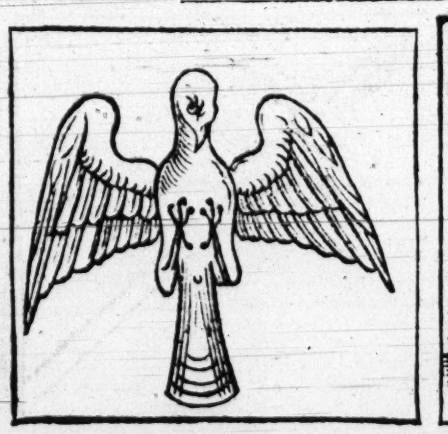

Colombo. The Pigeon.

Facchino. The Porter.

Pauone. The Peacocke.

Gondola. The Gondola.

Salamãdra. Salamãder.

Forno. The Fournace.

Diſgratia. Misfortune.

Icharo. Icarus.

Drago. The Dragon.

Granzo. The Cray-fiſh.

Kairo. The Citie Kaire.

Giraſole. The Marigold.

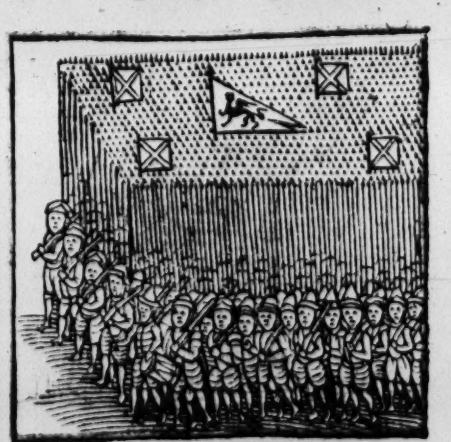

Eßercito. The Armie.

Eliade.

Vergine. The Virgine.

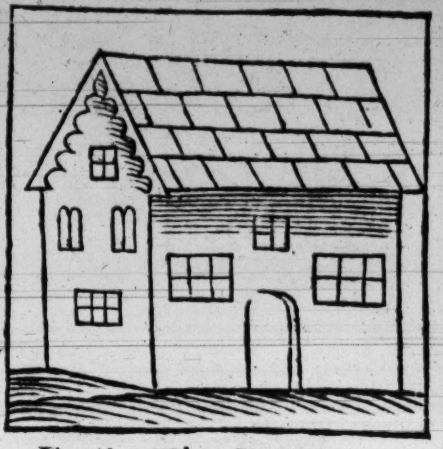

Fenil. The Barne.

Ira. Wrath.

Fragilita. Fragility.

Giglio. The Gilly-flower.

Gemelli. Twinnes.

Temperanza. Temperance.

Furto. Theft.

Cheronte. Charon.

Nena. The Nurse.

Omicidio. Manslaught.

Leone. The Lyon.

Ipogriffo. The Griffin.

Rinaldo. Rinaldo.

Honor. Honour.

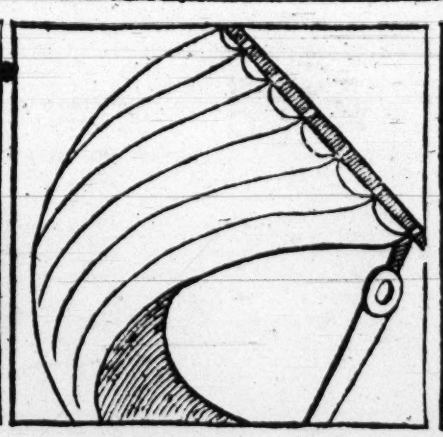

Vella. The Saile.

Forteza. Fortitude.

Dante. The poet Dante.

Decembrio December.

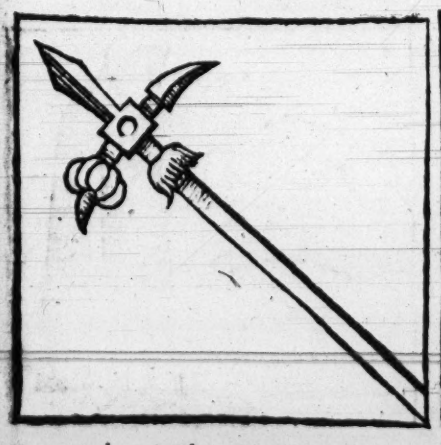

Picho. The Pollax.

Bradamante. Bradamant.

Nembrot. Nembroth.

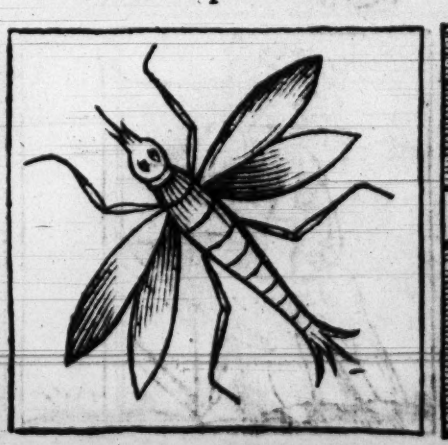

Farfala. The Gnat.

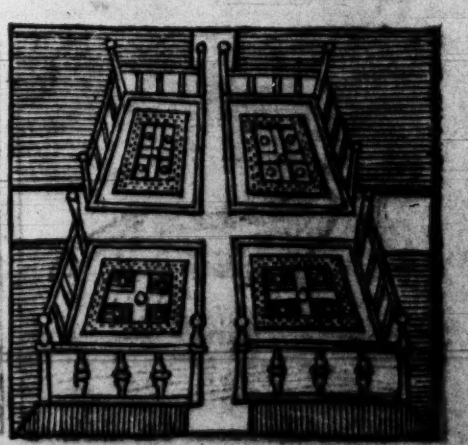

Orto. The Orchard.

Ebreo. The Iewe.

Cerbero. Cerberus.

Malinconia. Melancholy.

Destino. Destinie.

Quagia. The Quaile.

Kairo. The Citie Kaire.

Ira. Wrath.

Furto. Theft.

Rinaldo. Rinaldo.

Nena. The Nurſe.

Cheronte. Charon.

Temperanza. Temperance.

Drago. The Dragon.

Gemelli. Twinnes.

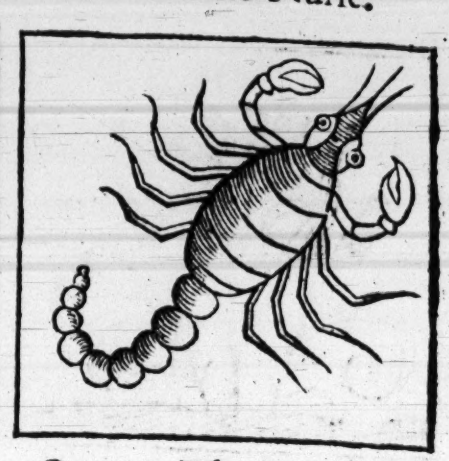

Granzo. The Cray-fiſh.

Eliade.

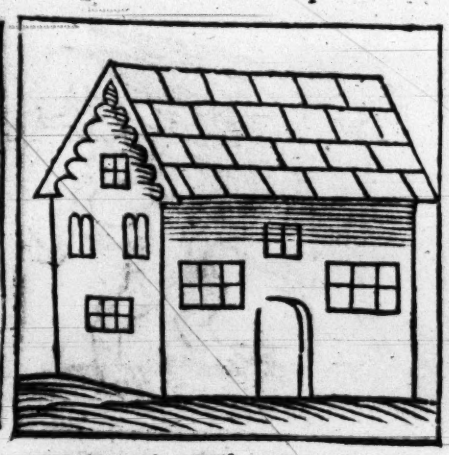

Feril. The Barne.

Vergine. The Virgine.

Giraſole. The Marigold.

Giglio. The Gilly-flower.

Lumacia. The Snayle.

Quagia. The Quaile.

Eſte. The Citie Eſte.

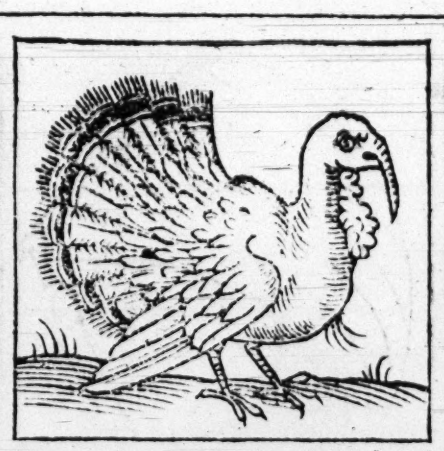

Gallodīdi. The Turkicock.

Colombo. The Pigeon.

Donnola. The Ferret.

Induſtria. Induſtrie.

Pauone. The Peacocke.

Giunone. Iuno.

Chiromācia. The Palmiſt.

Inzegnero. The Inginer.

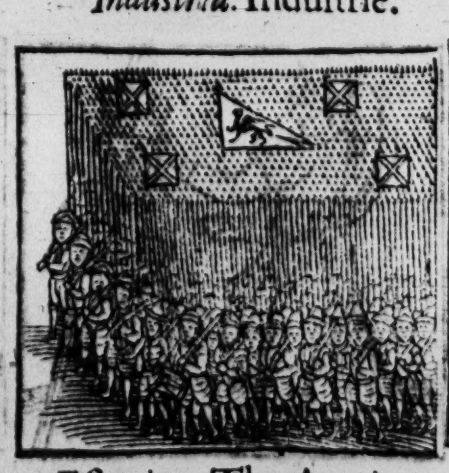

Eßercito. The Armie.

Fachino. The Porter.

Deſtino. Deſtinie.

Dante. The Poet Dante.

Icharo. Icarus.

Nembrot. Nembroth.

Bullo. The Fencer.

Fatto. Fate.

Calamita. Calamitie.

Zugno Steepe.

Diamante. The Adamant.

Forno. The Fournace.

Edificio. The Architect.

Gondola. The Gondola.

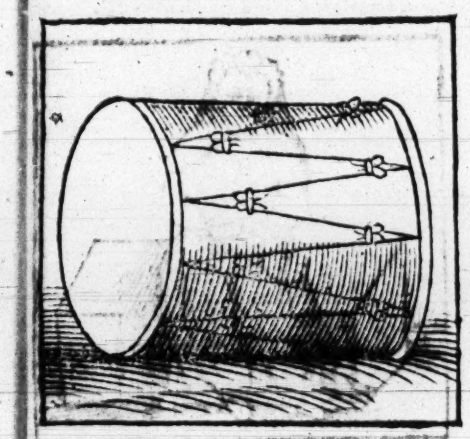

Tamburo. The Drum.

Fontana. The Fountain.

Fragilita. Fragility.

Salamãdra. Salamãder.

Disgratia. Misfortune.

Honor. Honour.

Cerbero. Cerberus.

Bradamante. Bradamant.

Decembrio December.

Omicidio. Manslaught.

Malinconia. Melancholy.

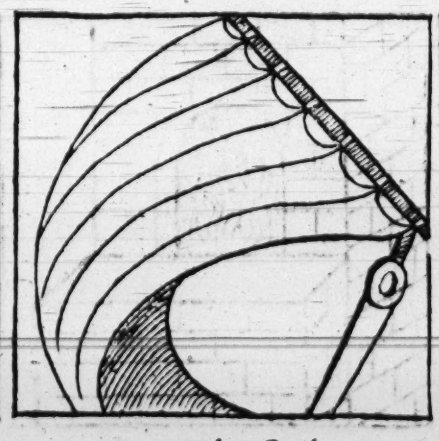

Vella. The Saile.

Fortezza. Fortitude.

Ipogrisso. The Gryffin.

Ebreo. The Iewe.

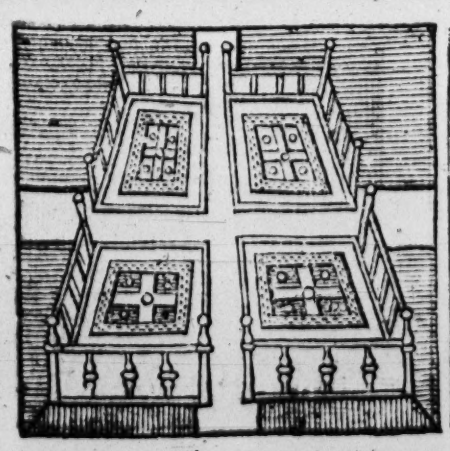

Orto. The Orchard.

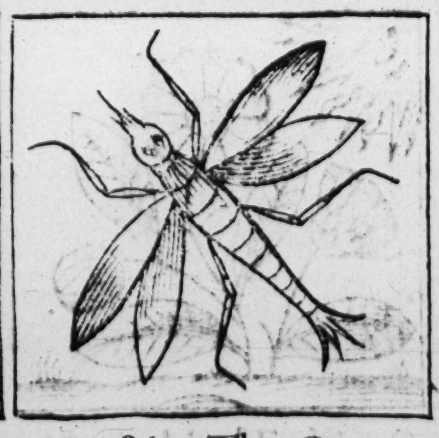

Farfala. The Gnat.

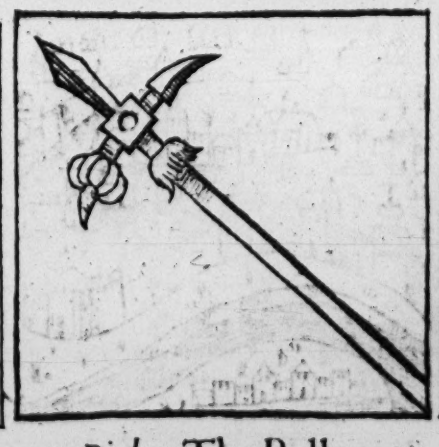

Picho. The Pollax.

Leone. The Lyon.

Elefante. The Elephant.

Cheronte. Charon.

Rinaldo. Rinaldo.

Elefante. The Elephant.

Furto. Theft.

Temperanza. Temperance.

Gemelli. Twinnes.

Giglio. The Gilly-flower.

Ira. Wrath.

Eliade.

Fenil. The Barne.

Vergine. The Virgine.

Calamita. Calamitie.

Zugno. Sleepe.

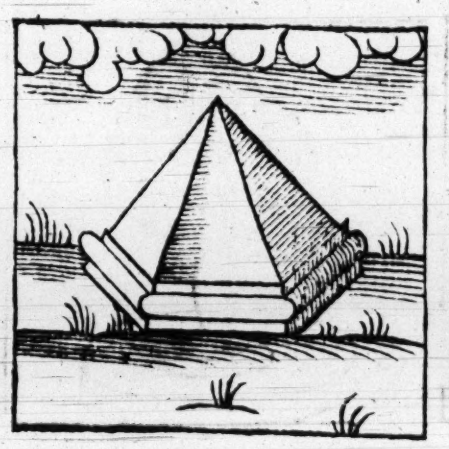

Diamante. The Adamant.

Nena. The Nurſe.

Diſgratia. Misfortune.

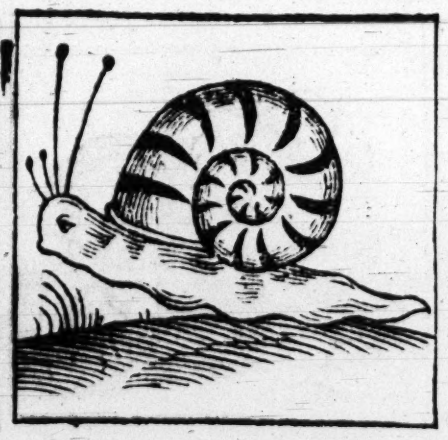

Lumacia. The Snayle.

Colombo. The Pigeon.

Leone. The Lyon.

Gallodīdi. The Turkicock.

Facchino. The Porter.

Pauone. The Peacocke.

Gondola. The Gondola.

Forno. The Fournace.

Icharo. Icarus.

Drago. The Dragon.

Granzo. The Cray-fiſh.

Kairo. The Citie Kaire.

Giraſole. The Marigold.

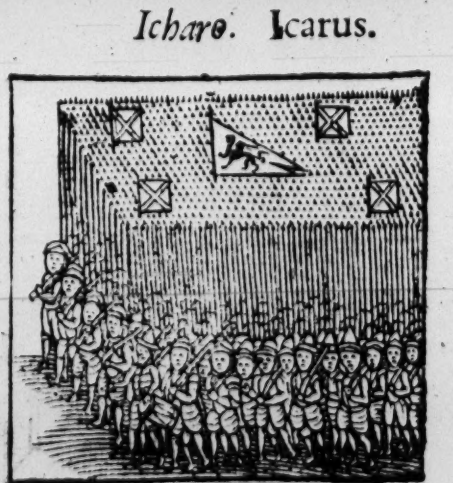

Eſsercito. The Armie.

Eſte. The Citie Eſte.

Bullo. The Fencer.

Edificio. The Architect.

Fatto. Fate.

Ipogriffo. The Gruffin.

Tamburo. The Drum.

Fontana. The Fountain.

Fragilita. Fragility.

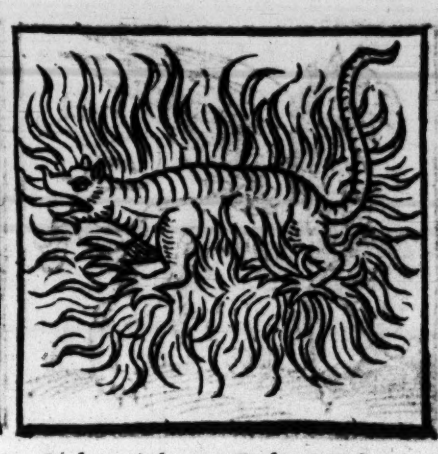

Salamãdra. Salamãder.

Nembrot. Nembroth.

Donnola. The Ferret.

Industria. Industrie.

Giunone. Iuno.

Chiromãcia. The Palmiſt.

Inzegnero. The Inginer.

Fortezza. Fortitude.

Malinconia. Melancholy.

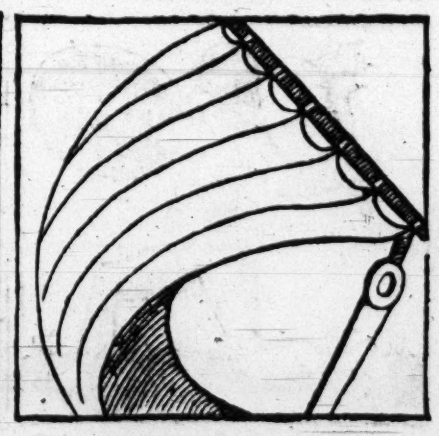

Vella. The Saile.

Honor. Honour.

Cerbero. Cerberus.

Omicidio. Manſlaught.

Ebreo. The Iewe.

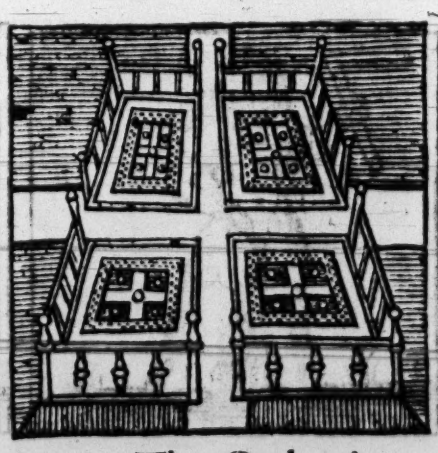

Orto. The Orchard.

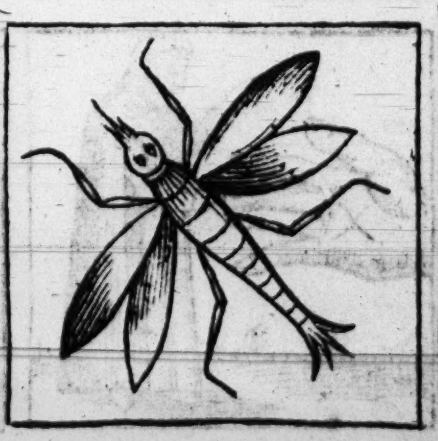

Farfala. The Gnat.

Bradamante. Bradamant.

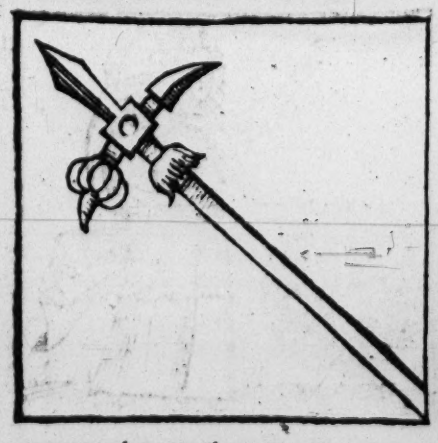

Picho. The Pollax.

Decembrio. December.

Dante. The poet Dante.

Deſtino. Deſtinie.

Quagia. The Quaile.

Facchino. The Porter.

Pauone. The Peacocke.

Gallodīdi. The Turkicock.

Colombo. The Pigeon.

Elefante. The Elephant.

Icharo. Icarus.

Ipogriffo. The Grithn.

Leone. The Lyon.

Omicidio Manſlaught.

Rinaldo. Rinaldo.

Nena. The Nurſe.

Cheronte. Charon.

Furto. Thett.

Temperanza. Temperance.

Gemelli. Twinnes.

Donnola. The Ferret.

Salamādra. Salamāder.

Nembrot. Nembroth.

Forno. The Fournace.

Eſte. The Citie Eſte.

Induſtria. Indultrie.

Chiromacia. The Palmiſt.

Inzegnero. The Inginer.

Lumacia. The Snayle.

Drago. The Dragon.

Granzo. The Cray-fiſh.

Kairo. The Citie Kaire.

Giraſole. The Marigold.

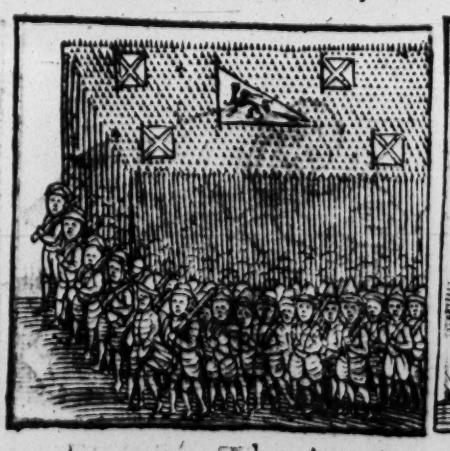

Eſercito. The Armie.

Giunone. Iuno.

Giglio. The Gilly-flower.

Ira. Wrath.

Eliade.

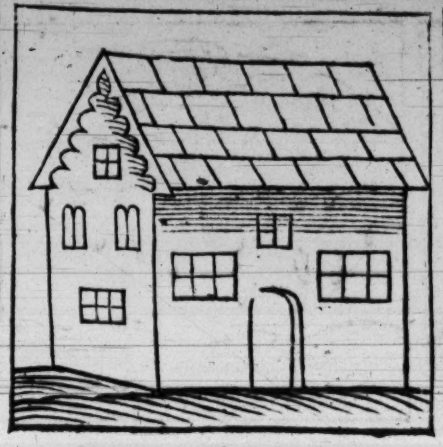

Fenil. The Barne.

Vergine. The Virgine.

Calamita. Calamitie.

Disgratia. Misfortune.

Zugno. Sleepe.

Diamante. The Adamant.

Bullo. The Fencer.

Edificio. The Architect.

Fatto. Fate.

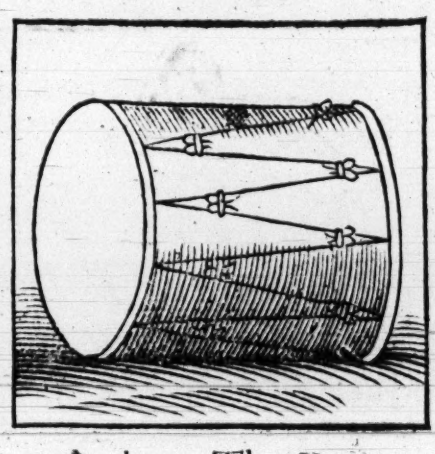

Tamburo. The Drum.

Fontana. The Fountain.

Fragilita. Fragility.

Honor. Honour.

Malinconia. Melancholy.

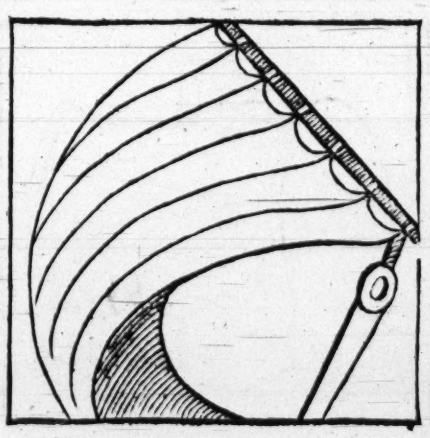

Vella. The Saile.

Fortezza. Fortitude.

Cerbero. Cerberus.

Ebreo. The Iewe.

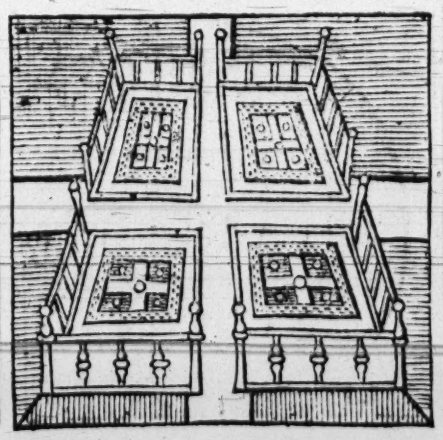

Orto. The Orchard.

Gondola. The Gondola.

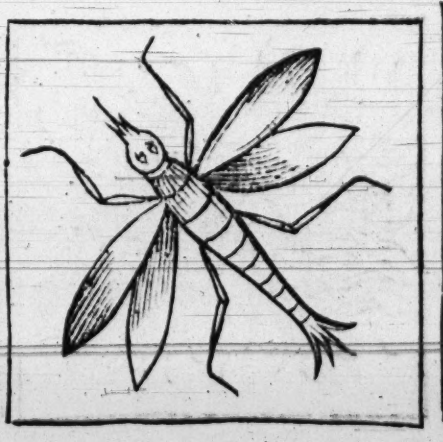

Farfala. The Gnat.

Bradamante. Bradamant.

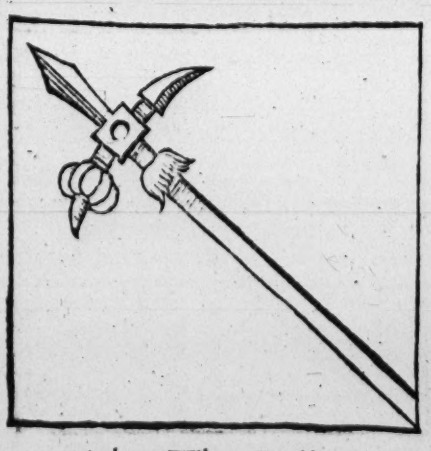

Picho. The Pollax.

Decembrio December.

Dante. The poet Dante.

Destino. Destinie.

Quagia. The Quaile.

Forno. The Fournace.

Icharo. Icarus.

Disgratia. Misfortune.

Gondola. The Gondola.

Pauone. The Peacocke.

Giraſole. The Marigold.

Fachino. The Porter.

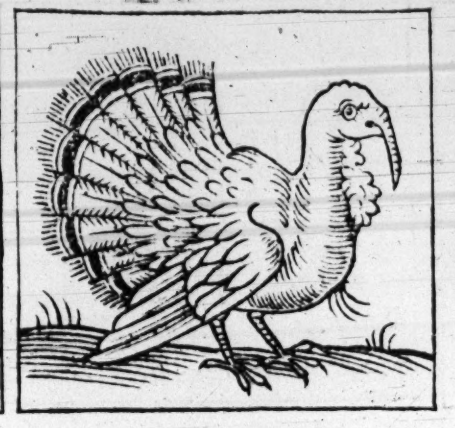

Gallodĩdi. The Turkicock.

Colombo. The Pigeon.

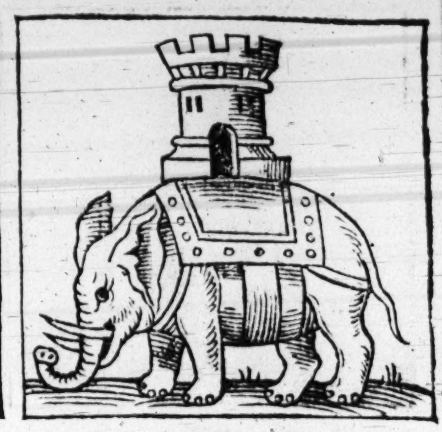

Elefante. The Elephant.

Ipogriffo. The Griffin.

Leone. The Lyon.

Omicidio. Manſlaught.

Nena. The Nurſe.

Rinaldo. Rinaldo.

Donnola. The Ferret.

Fatto. Fate.

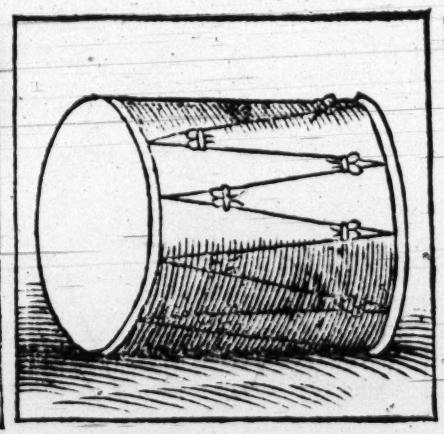

Tamburo. The Drum.

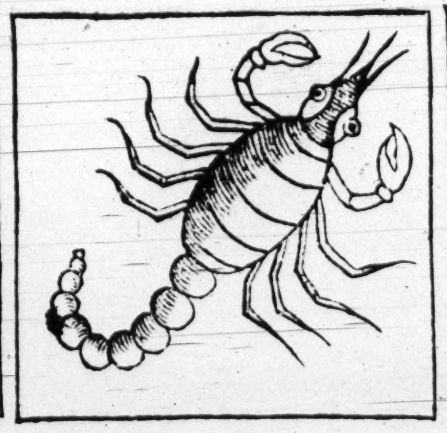

Granzo. The Cray-fiſh.

Fontana The Fountain.

Fragilita. Fragility.

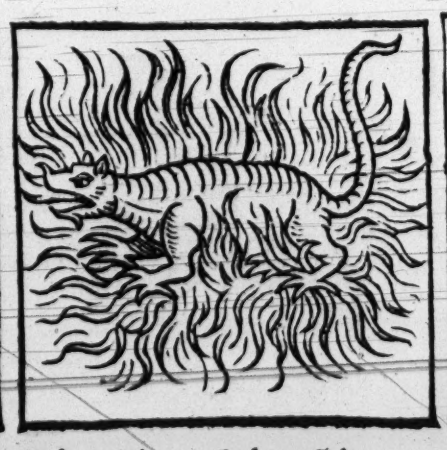

Salamãdra. Salamãder.

Nembrot. Nembroth.

Eſte. The Citie Eſte.

Induſtria. Induſtrie.

Giunone. Iuno.

Chiromãcia. The Palmiſt.

Inzegnero. The Inginer.

Lumacia. The Snayle.

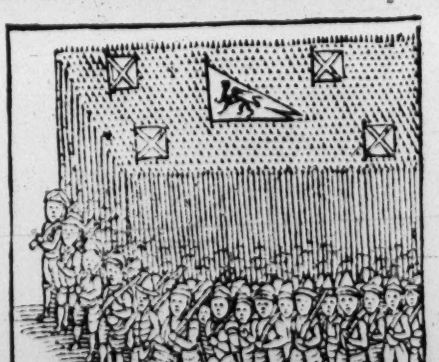

Eßercito. The Armie.

Gemelli. Twinnes.

Cheronte. Charon.

Furto. Theft.

Temperanza. Temperance.

Giglio. The Gilly-flower.

Ira. Wrath.

Kairo. The Citie Kaire.

Eliade.

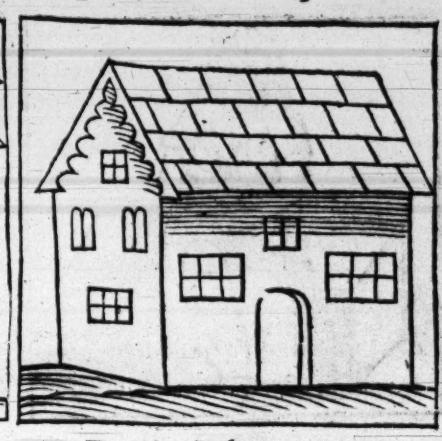

Fenil. The Barne.

Vergine. The Virgine.

Calamita. Calamitie.

Zugno. Sleepe.

Diamante. The Adamant.

Bullo. The Fencer.

Edificio. The Architect.

Cerbero. Cerberus.

Malinconia. Melancholy.

Drago. The Dragon.

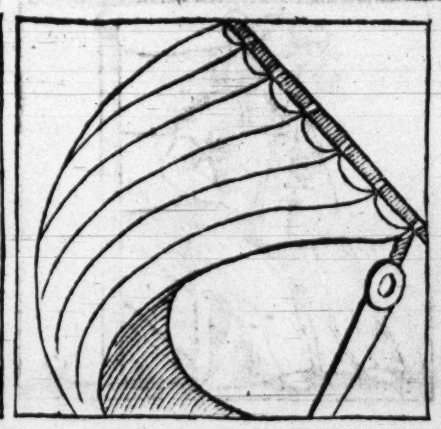

Vella. The Saile.

Honor. Honour.

Fortezza. Fortitude.

Ebreo. The Iewe.

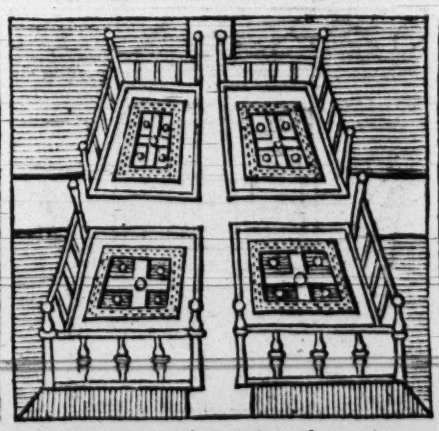

Orto. The Orchard.

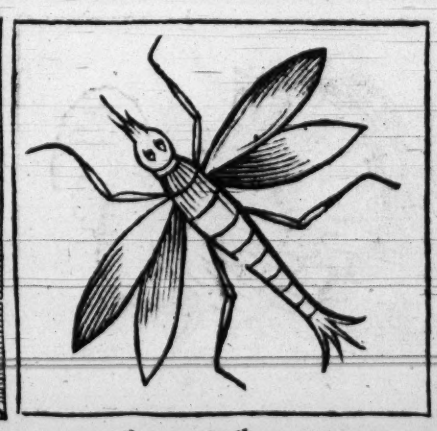

Farfala. The Gnat.

Bradamante. Bradamant.

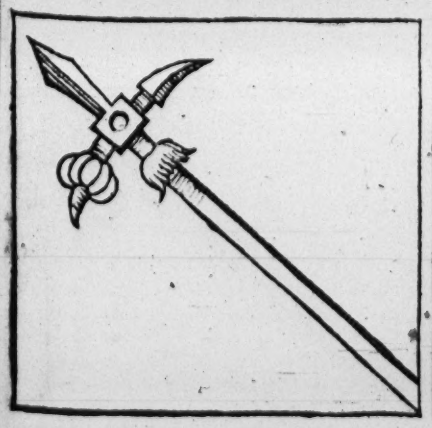

Picho. The Pollax.

Decembrio. December.

Dante. The poet Dante.

Destino. Destinie.

Quagia. The Quaile.

Eliade.

Elefante. The Elephant.

Ipogriffo. The Griffin.

Leone. The Lyon.

Pauone. The Peacocke.

Omicidio. Manſlaught.

Nena. The Nurſe.

Cheronte. Charon.

Furto. Theft.

Temperanza. Temperance.

Gemelli. Twinnes.

Giglio. The Gilly-flower.

Ira. Wrath.

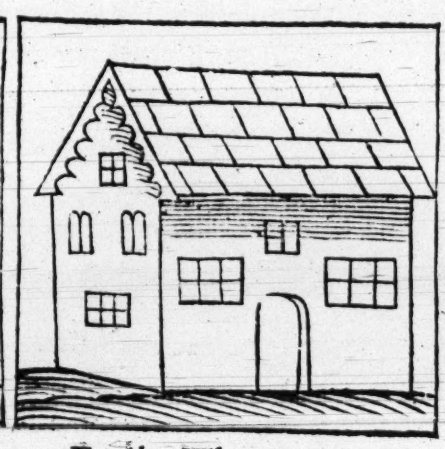

Fenil. The Barne.

Rinaldo. Rinaldo.

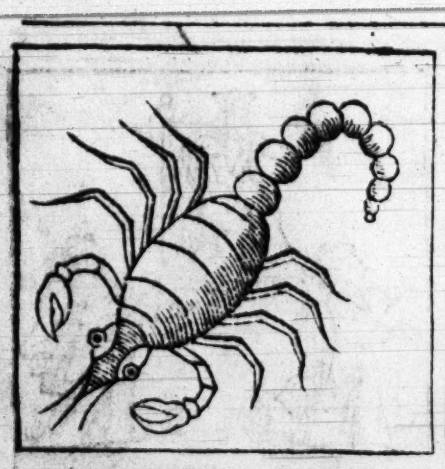

Granzo. The Cray-fiſh.

Induſtria. Induſtrie.

Giunone. Iuno.

Chiromãcia. The Palmiſt.

Inzegnero. The Inginer.

Lumacia. The Snayle.

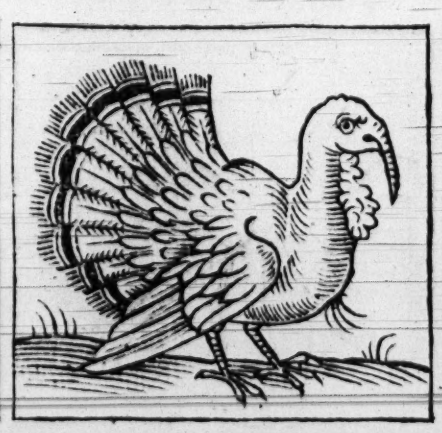

Gallodãdi. The Turkicock.

Gondola. The Gondola.

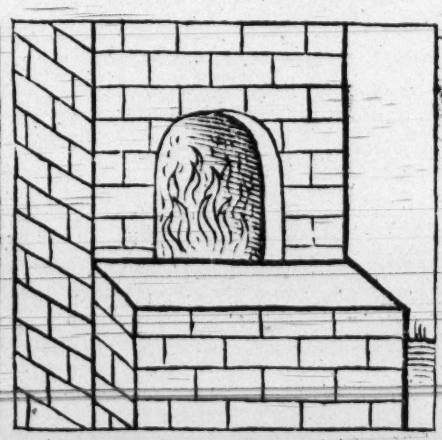

Forno. The Fournace.

Icharo. Icarus.

Drago. The Dragon.

Kairo. The Citie Kaire.

Giraſole. The Marigold.

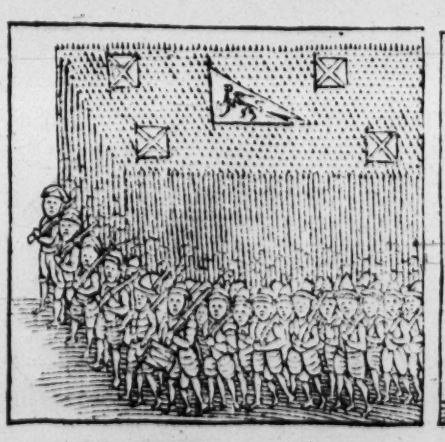

Eſſercito. The Armie.

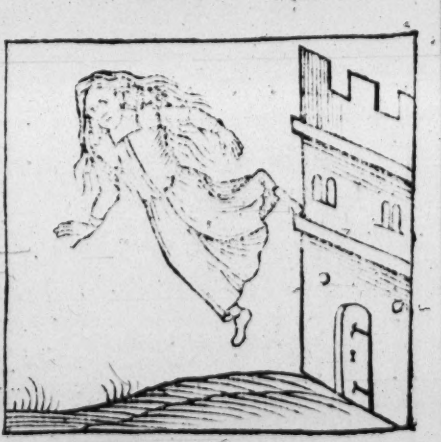

Diſgratia. Misfortune.

Diamante. The Adamant.

Vergine. The Virgine.

Calamita. Calamitie.

Fachino. The Porter.

Zugno. Sleepe.

Bullo. The Fencer.

Edificio. The Architect:

Fatto. Fate.

Tamburo. The Drum.

Fontana. The Fountain.

Fragilita. Fragility.

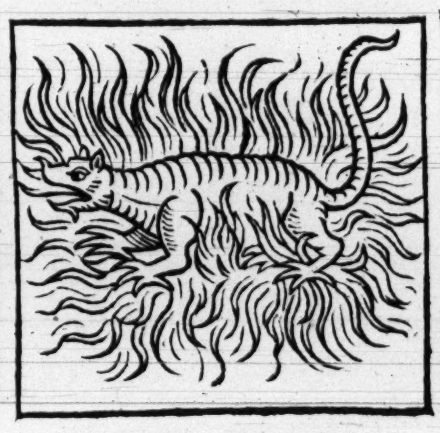

Salamãdra. Salamãder.

Nembrot. Nembroth.

Donnola. The Ferret.

Este. The Citie Este.

Fortezza. Fortitude.

Malinconia. Melancholy.

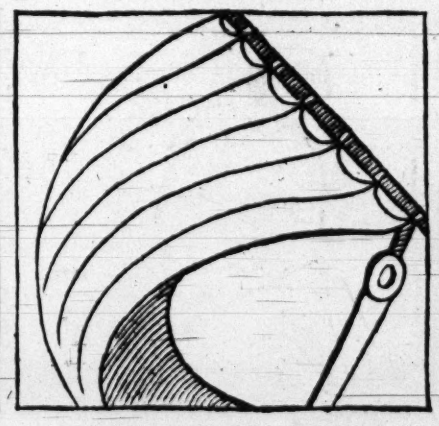

Vella. The Saile.

Honor. Honour.

Ebreo. The Iewe.

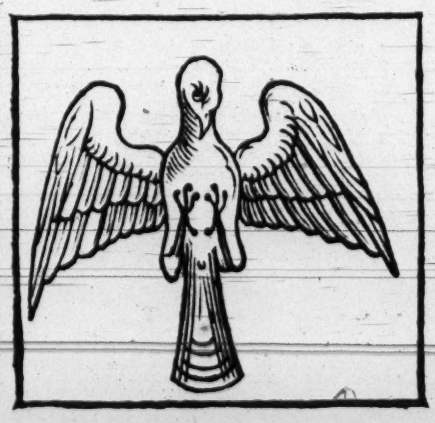

Colombo. The Pigeon.

Cerbero. Cerberus.

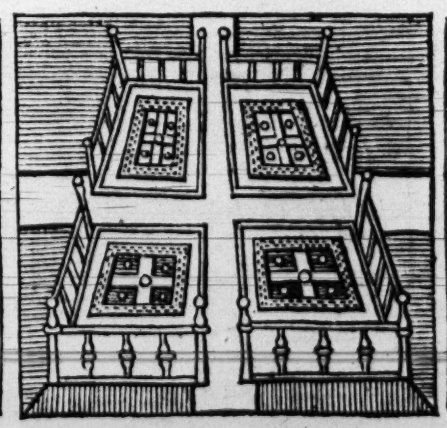

Orto. The Orchard.

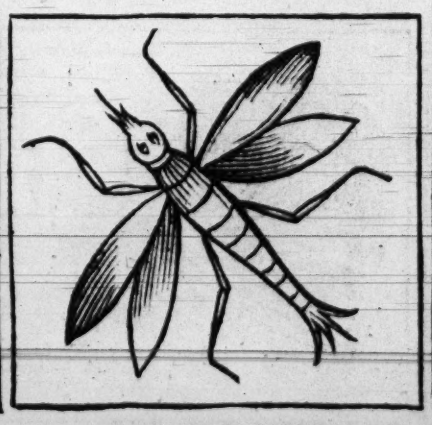

Farfala. The Gnat.

Bradamante. Bradamant.

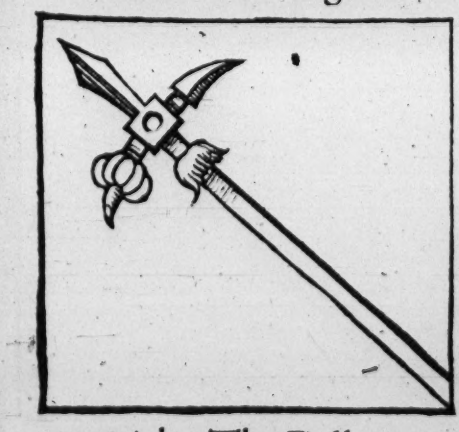

Picho. The Pollax.

Decembrio. December.

Dante. The poet Dante.

Quagia. The Quaile.

Destino. Destinie.

Nena. The Nurſe. 42

Drago. The Dragon. 29

Furto. Theft. 24

Fortezza. Fortitude. 36

Giraſole. The Marigold. 18

Kairo. The Citie Kaire. 45

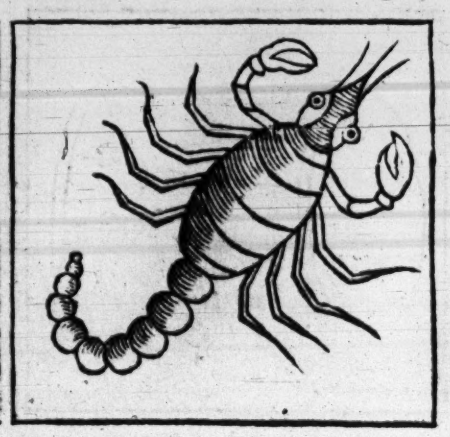

Granzo. The Cray-fiſh. 41

Rinaldo. Rinaldo. 38

Cheronte. Charon. 71

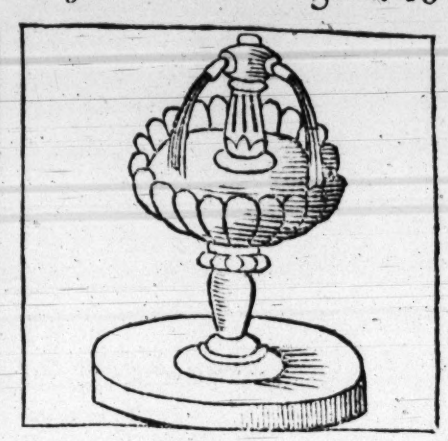

Fontana. The Fountain. 48

Fragilita. Fragility. 61

Salamãdra. Salamãder. 67

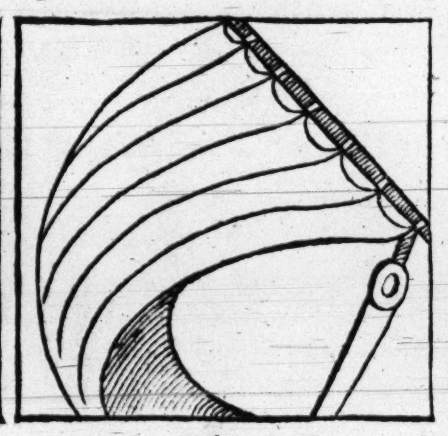

Vella. The Saile. 22

Malinconia. Melancholy. 62

Honor. Honour. 52

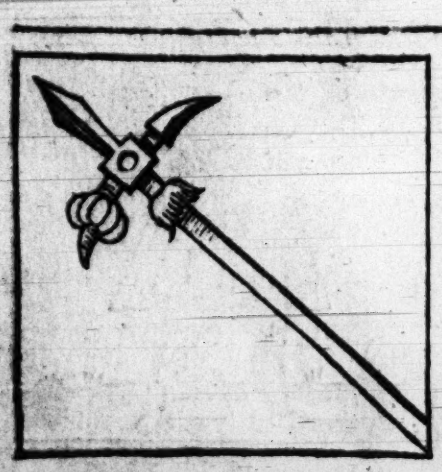

Picho. The Pollax. 44

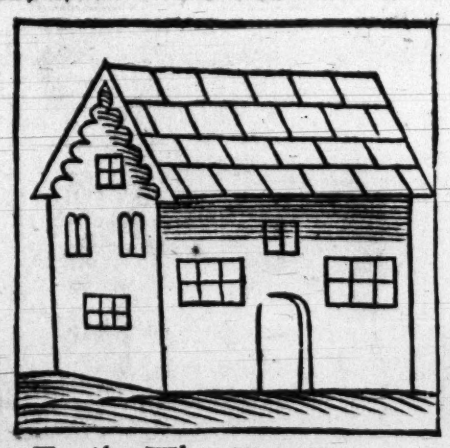

Fenil. The Barne. 56

Zugno. Sleepe. 70

Dante. The poet Dante. 40

Pauone. The Peacock. 30

Fachino. The Porter. 53

Gallodīdi. The Turkicock. 31

Colombo. The Pigeon. 47

Eliade. 51

Vergine. The Virgine. 28

Bradamante. Bradamant. 34

Industria. Induſtrie. 19

Calamita. Calamitie. 43

Giunone. Iuno. 46

Decembrio. December. 37

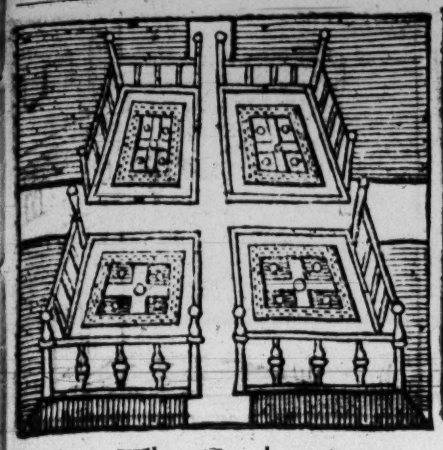

Orto. The Orchard. 16

Eſte. The Citie Eſte. 27

Ira. Wrath. 33

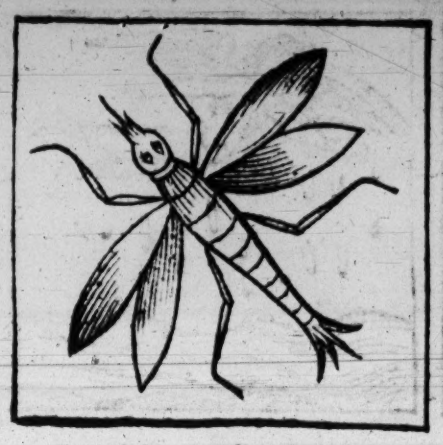

Farfala. The Gnat. 25

Icharo. Icarus. 32

Diſgratia. Misfortune. 39

Forno. The Fournace. 50

Gõdola. The Gondola. 59

Temperãza. Temperãce. 57

Cerbero. Cerberus. 23

Gemelli. Twinnes. 14

Giglio. The Gilly-flower. 23

Donnola. The Ferret. 17

Ebreo. The Iewe. 20

Nembrot. Nembroth. 54

Quagia. The Quaile. 66

Fatto. Fate. 22

Bullo. The Fencer. 35

Diamante. The Adamant. 13

Ipogriffo. The Griffin. 58

Leone. The Lyon. 65

Omicidio. Manſlaught. 49

Eßercito. The Armie. 72

Edificio. The Architect. 63

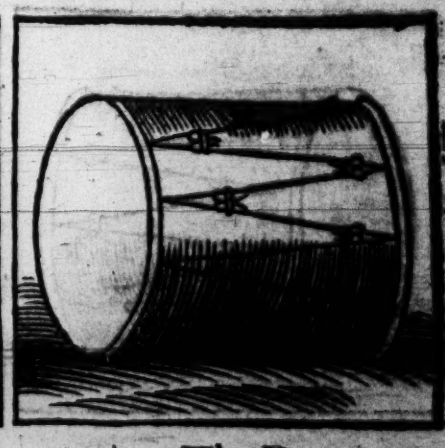

Tamburo. The Drum. 26

Chiromacia. The Palmiſt: 68

Inzegnero. The Inginer. 55

Lumacia. The Snayle. 51

Deſtino. Deſtinie. 60

Elefante. The Elephant. 64

Drago. The Dragon.

Icharo. Icarus.

Nena. The Nurſe.

Vella. The Saile.

Diſgratia. Misfortune.

Forno. The Fournace.

Gõdola. The Gondola.

Pauone. The Peacocke.

Facchino. The Porter.

Gallodīdi. The Turkicock.

Colombo. The Pigeon.

Elefante. The Elephant.

Ipogriffo. The Griffin.

Leone. The Lyon.

Omicidio. Manſlaug ht.

Giunone. Iuno.

Donnola. The Ferret.

Eſte. The Citie Eſte.

Induſtria. Induſtrie.

Fatto. Fate.

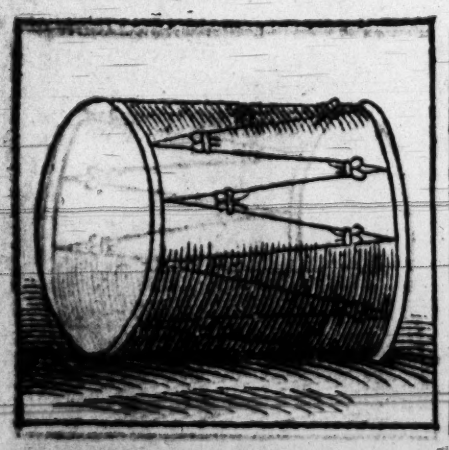

Tambaro. The Drum.

Fortezza. Fortitude.

Fragilita. Fragility.

Salamãdra. Salamãder.

Nembrot. Nembroth.

Chiromãcia. The Palmiſt.

Inzegnero. The Inginer.

Lumaca. The Snayle.

Rinaldo. Rinaldo.

Fontana. The Fountain.

Farfala. The Gnat.

Cerbero. Cerberus.

Ebreo. The Iewe.

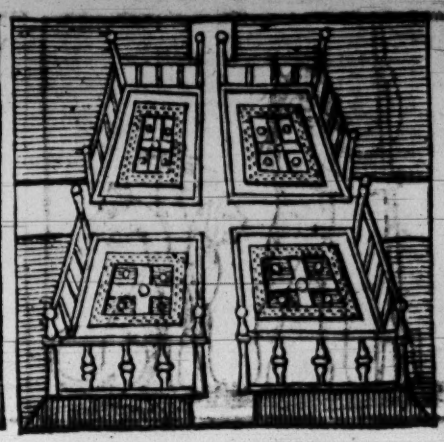

Orto. The Orchard.

Bradamante. Bradamant.

Malinconia. Melancholy.

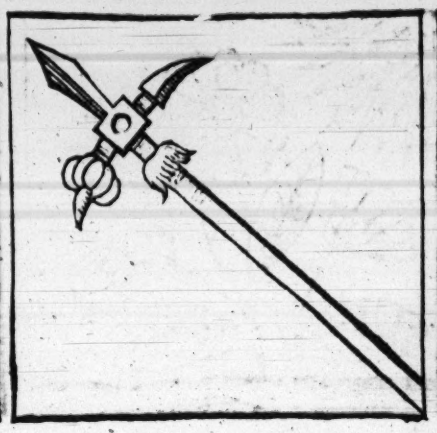

Picho. The Pollax.

Decembrio. December.

Dante. The poet Dante.

Quagia. The Quaile.

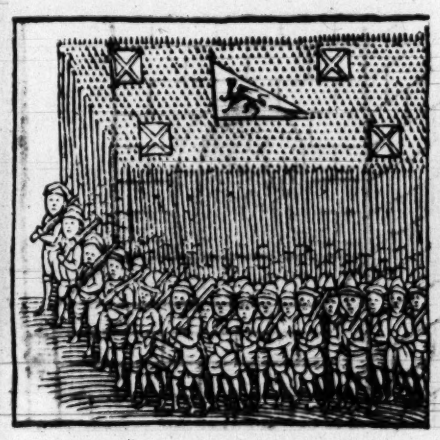

Eßercito. The Armie.

Kairo. The Citie Kaire.

Giraſole. The Marigold.

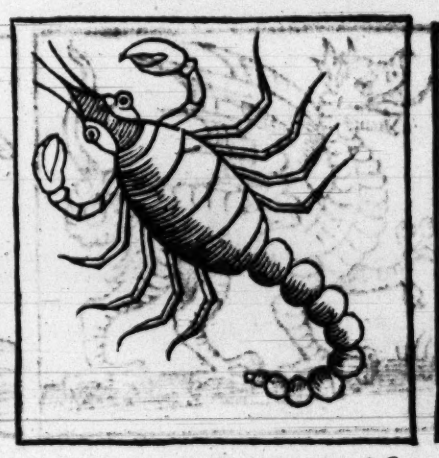

Granzo. The Cray-fiſh.

Deſtino. Deſtinie.

Cheronte. Charon.

Diamante. The Adamant.

Honor. Honour.

Furto. Theft.

Temperáza. Temperãce.

Gemelli. Twinnes.

Giglio. The Gilly-flower.

Ira. Wrath.

Eliade.

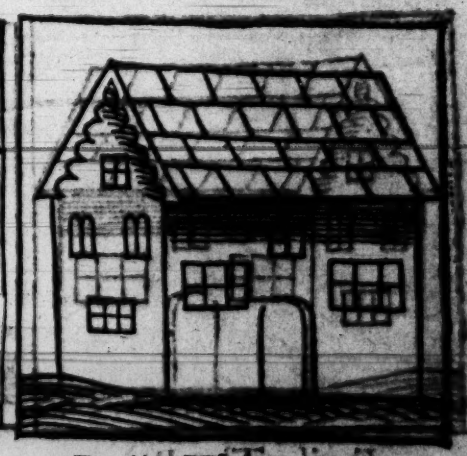

Fenil. The Barne.

Vergine. The Virgine.

Calamita. Calamitie.

Zugno. Sleepe.

Bullo. The Fencer.

Edificio. The Architect.

Bradamante. Bradamant.

Cerbero. Cerberus.

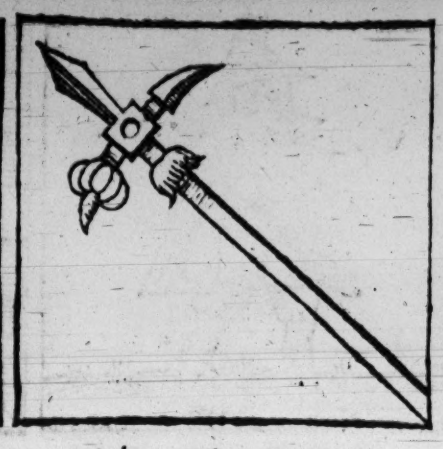

Picho. The Pollax.

Decembrio. December.

Dante. The poet Dante.

Destino. Destinie.

Quagia. The Quaile.

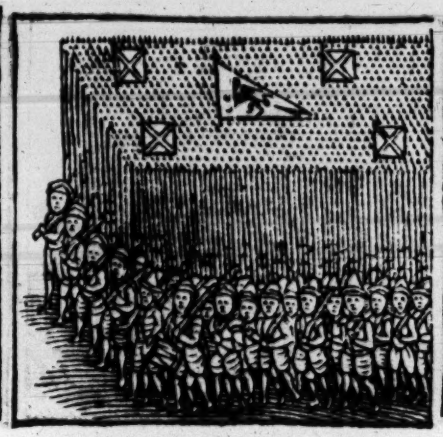

Essercito. The Armie.

Girasole. The Marigold.

Kairo. The Citie Kaire.

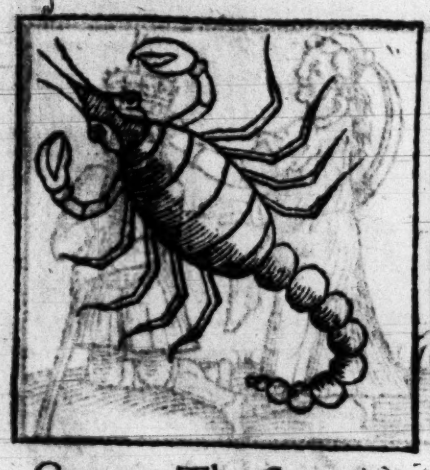

Granzo. The Cray-fish.

Drago. The Dragon.

Icharo. Icarus.

Disgratia. Misfortune.

Forno. The Fournace.

Eliade.

Gemelli. Twinnes.

Giglio. The Gilly-flower.

Ira. Wrath.

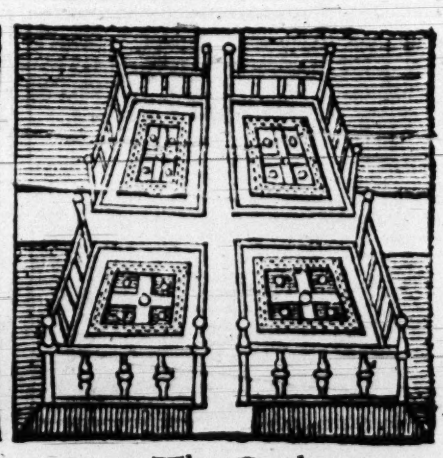

Orto. The Orchard.

Feuil. The Barne.

Vergine. The Virgine.

Calamita. Calamitie.

Zugno. Sleepe.

Diamante. The Adamant.

Bullo. The Fencer.

Edificio. The Architect:

Fatto. Fate.

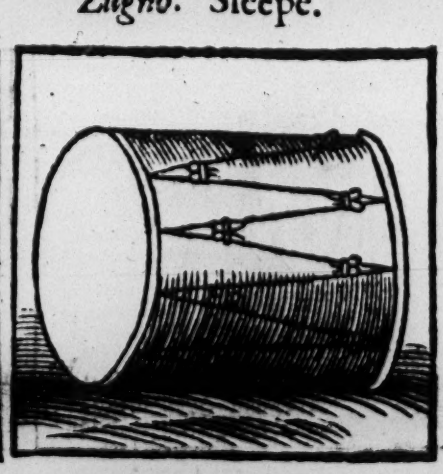

Tamburo. The Drum.

Fontana. The Fountain.

Gõdola. The Gondola.

Pauone. The Peacocke.

Facchino. The Porter.

Gallodīdi. The Turkicock.

Colombo. The Pigeon.

Elefante. The Elephant.

Ebreo. The Iewe.

Ipogrisso. The Grifhn.

Leone. The Lyon.

Omicidio. Manſlaught.

Rinaldo. Rinaldo.

Nena. The Nurſe.

Cherõte. Charon.

Furto. Theft.

Temperãza. Temperãce.

Donnola. The Ferret.

Fragilita. Fragility.

Salamadra. Salamãder.

Farfata. The Gnat.

Nembrot. Nembroth.

Eſte. The Citie Este.

Indu:ſtria. Induſtrie.

Giunone. Iuno.

Chiromacia. The Palmiſt.

Inzegnero. The Inginer.

Lumacia. The Snayle.

Malinconia. Melancholy.

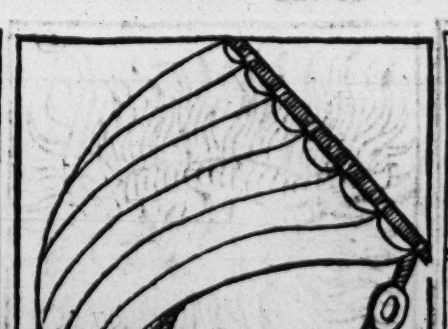

Vela. The Saile.

Honor. Honour.

Fortezza. Fortitude.

Deſtino. Deſtinie.

Eſſercito. The Armie.

Quagia. The Quaile.

Bradamante. Bradamant.

Girasole. The Marigold.

Kairo. The Citie Kaire.

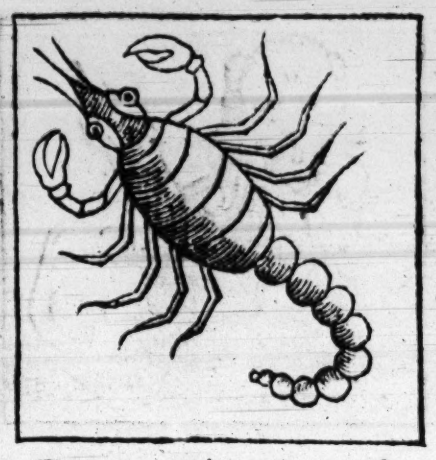

Granzo. The Cray-fiſh.

Drago. The Dragon.

Icharo. Icarus.

Diſgratia. Misfortune.

Forno. The Fournace.

Gõdola. The Gondola.

Pauone. The Peacocke.

Fachino. The Porter.

Gallodĩdi. The Turkicock.

Fenil. The Barne.

Vergine. The Virgine.

Calamita. Calamitie.

Zugno. Sleepe.

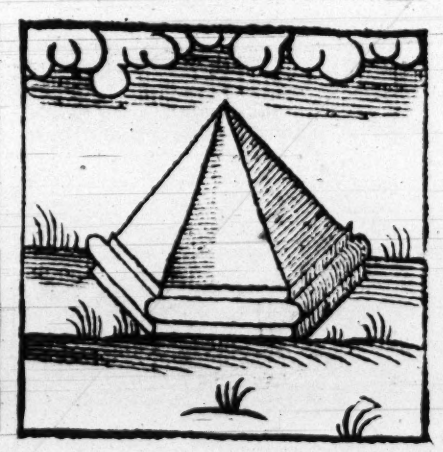

Diamante. The Adamant.

Decembrio December.

Bullo. The Fencer.

Edificio. The Architect.

Fatto. Fate.

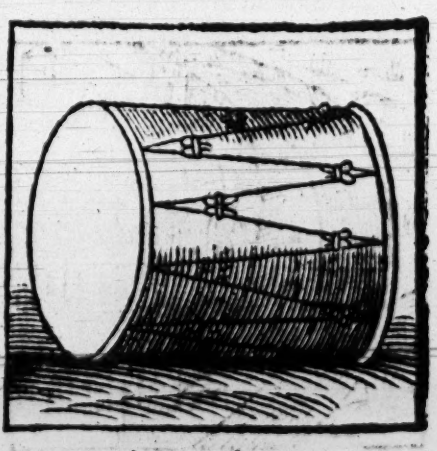

Tamburo. The Drum.

Fontana. The Fountain.

Fragilita. Fragility.

Salamãdra. Salamãder.

Nembrot. Nembroth.

Donnola. The Ferret.

Colombo. The Pigeon.

Elefante. The Elephant.

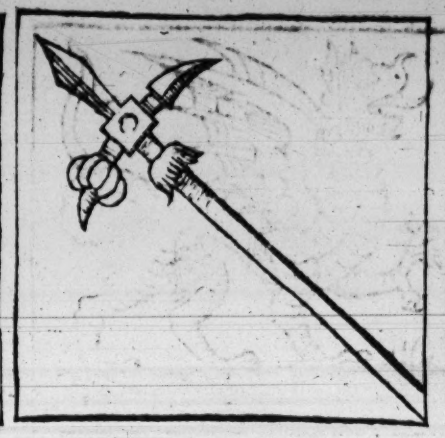

Picho. The Pollax.

Ipogriffo. The Grithn.

Leone. The Lyon.

Omicidio. Manſlaught.

Rinaldo. Rinaldo.

Nena. The Nurſe.

Cheronte. Charon.

Furto. Theft.

Temperáza. Temperãce.

Gemelli. Twinnes.

Ira. Wrath.

Giglio. The Gilly-flower.

Eliade.

Ete. The Citie Ete.

Industria. Industrie.

Giunone. Iuno.

Chiromacia. The Palmiſt.

Dante. The poet Dante.

Ingegnero. The Ingineer.

Lumacia. The Snayle.

Malinconia. Melancholy.

Vella. The Saile.

Honor. Honour.

Fortezza. Fortitude.

Cerbero. Cerberus.

Ebreo. The Iewe.

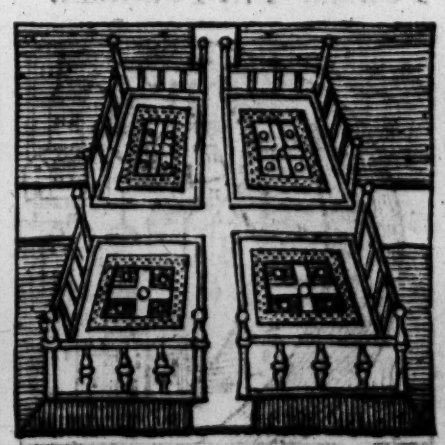

Orto. The Orchard.

Farfala. The Gnat.

Granzo. The Cray-fiſh.

Kairo. The Citie Kaire.

Drago. The Dragon.

Icharo. Icarus.

Diſgratia. Misfortune.

Forno. The Fournace.

Deſtino. Deſtinie.

Gõdola. The Gondola.

Pauone. The Peacocke.

Facchino. The Porter.

Gallodidi. The Turkicock.

Colombo. The Pigeon.

Elefante. The Elephant.

Ipogriffo. The Griffin.

Leone. The Lyon.

Bullo. The Fencer.

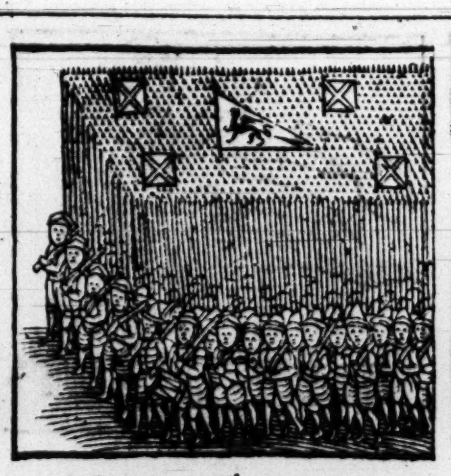

Eſſercito. The Armie.

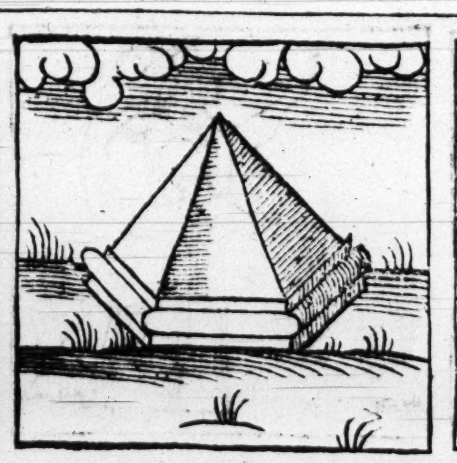

Diamante. The Adamant.

Edificio. The Architect.

Fatto. Fate.

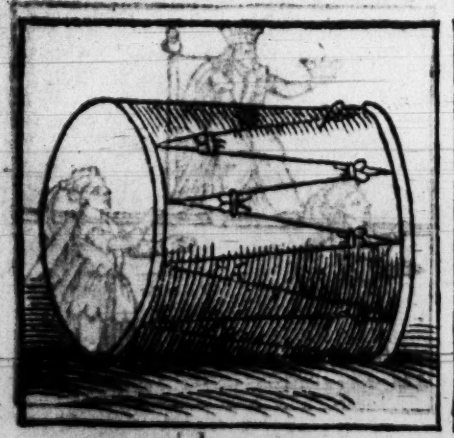

Tamburo. The Drum.

Fontana. The Fountain.

Fragilita. Fragility.

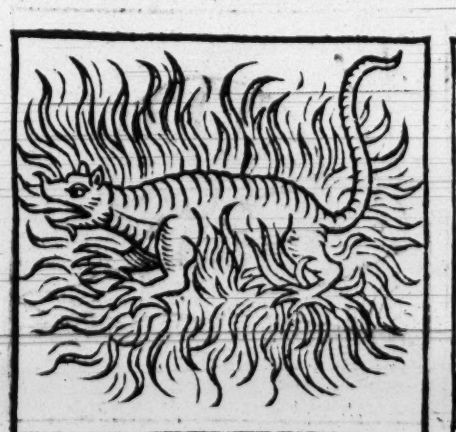

Salamãdra. Salamãder.

Nembrot. Nembroth.

Donnola. The Ferret.

Eſte. The Citie Eſte.

Induſtria. Induſtrie.

Giunone. Iuno.

Chiromãcia. The Palmiſt.

Furto. Theft.

Omicidio. Manſlaught.

Rinaldo. Rinaldo.

Nena. The Nurſe.

Cheronte. Charon.

Quagia. The Quaile.

Temperãza. Temperãce.

Gemelli. Twinnes.

Giglio. The Gilly-flower.

Ira. Wrath.

Eliade.

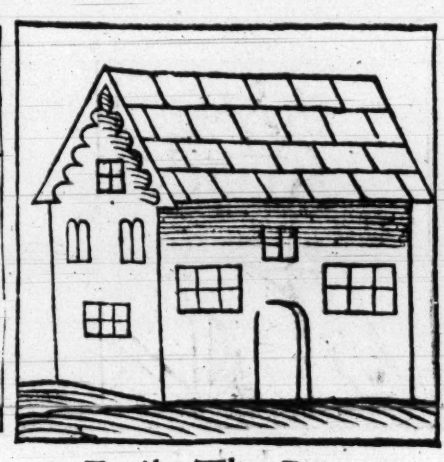

Fenil. The Barne.

Vergine. The Virgine.

Calamita. Calamitie.

Zugno. Sleepe.

Inzegnero. The Inginer.

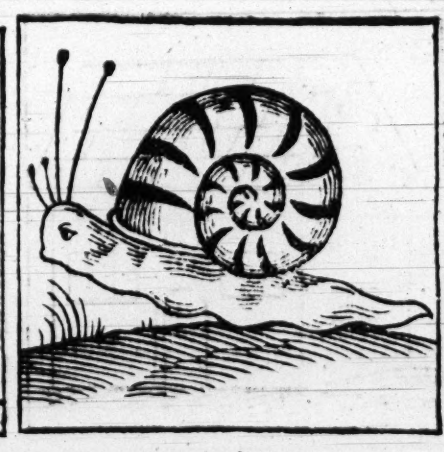

Lumacia. The Snayle.

Giraſole. The Marigold.

Malinconia. Melancholy.

Ebreo. The Iewe.

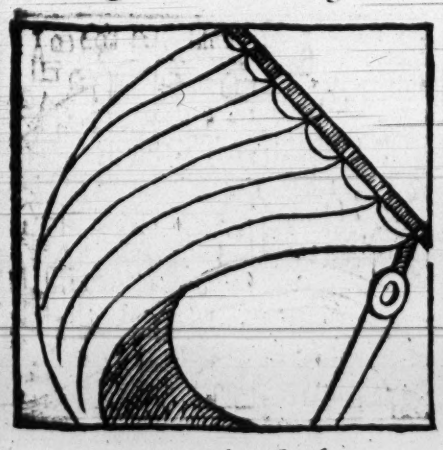

Vella. The Saile.

Honor. Honour.

Fortezza. Fortitude.

Cerbero. Cerberus.

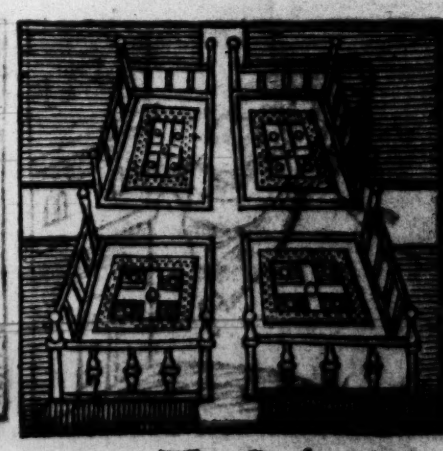

Orto. The Orchard.

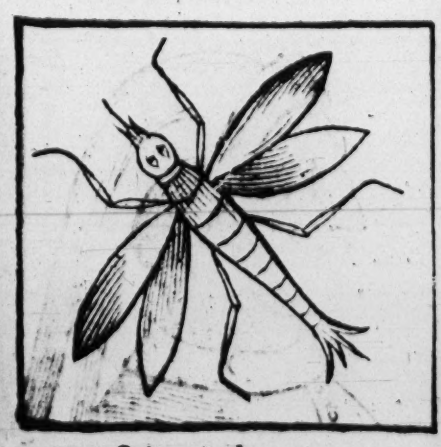

Farfala. The Gnat.

Bradamante. Bradamant.

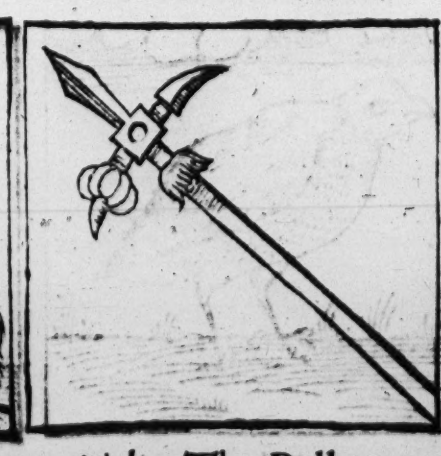

Picbo. The Pollax.

Decembrio. December.

Dante. The poet Dante.

Salamãdra. Salamãder.

Omicidio. Manſlaught.

Rinaldo. Rinaldo.

Nena. The Nurſe.

Cheronte. Charon.

Edificio. The Architect.

Fatto. Fate.

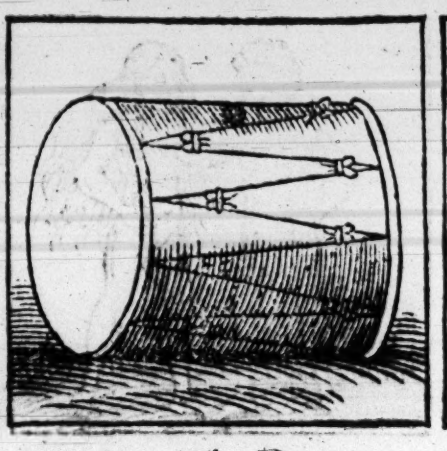

Tamburo. The Drum.

Fontana The Fountain.

Fragilita. Fragility.

Nembrot. Nembroth.

Donnola. The Ferret.

Eſte. The Citie Eſte.

Induſtria. Induſtrie.

Giunone. Iuno.

Vergine. The Virgine.

Ira. Wrath.

Eliade.

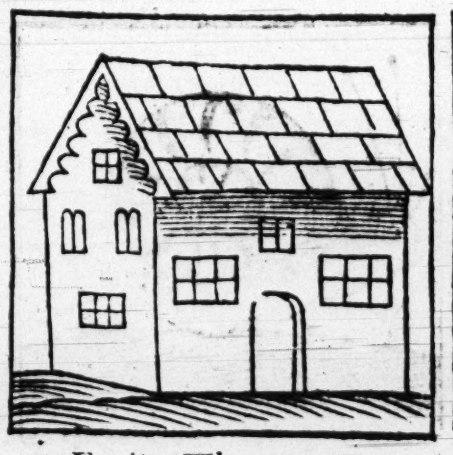

Feril. The Barne.

Forno. The Fournace.

Diſgratia. Misfortune.

Icharo. Icarus.

Drago. The Dragon.

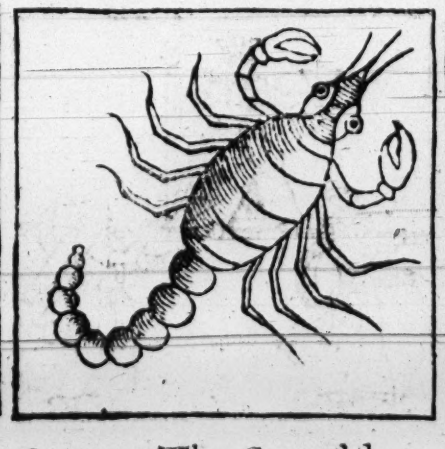

Granzo. The Cray-fiſh.

Kairo. The Citie Kaire.

Girasole. The Marigold.

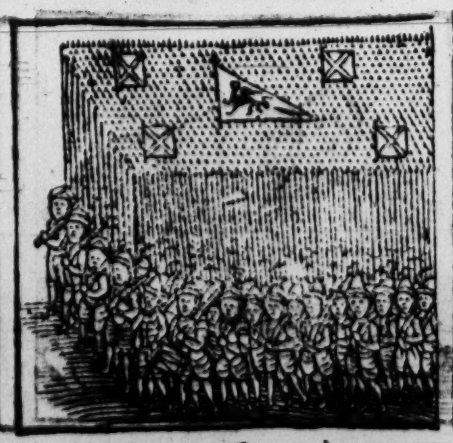

Eſſercito. The Armie.

Quagia. The Quaile.

Destino. Deſtinie.

Dante. The poet Dante.

Temperáza. Temperáce.

Fiatto. Hett.

Gemelli. Twinnes.

Chiromácia. The Palmist.

Ingegnero. The Ingyner.

Giglio. The Gilly-flower.

Leone. The Lyon.

Isogrifso. The Grithn.

Elefante. The Elephant.

Galloddi. The Turkcock.

Lumacia. The Snayle.

Colombo. The Pigeon.

Eschino. The Potter.

Pauone. The Peacocke.

Gondola. The Gondola.

Zugno Sleepe.

Calamita. Calamitie.

Diamant. The Adamant.

Decembrio. December.

Picho. The Pollax.

Bradamante. Bradamant.

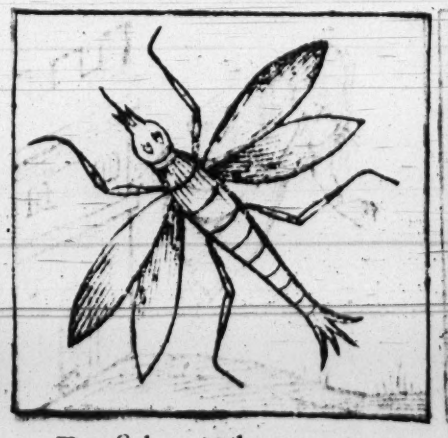

Farfala. The Gnat.

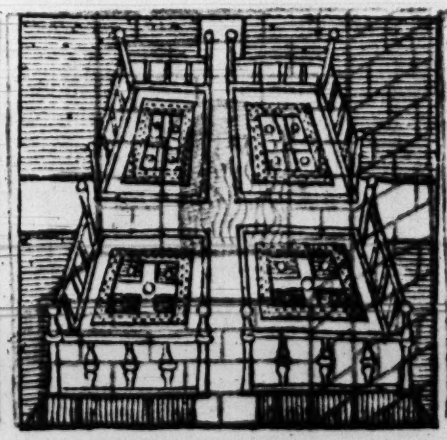

Orto. The Orchard.

Ebreo. The Iewe.

Cerbero. Cerberus.

Fortezza. Fortitude.

Honor. Honour.

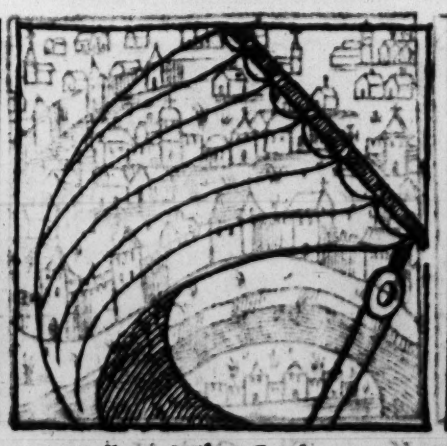

Vella. The Saile.

Malinconia. Melancholy.

Bullo. The Fetter.

Casa. THE Barne. 51

Furto. Theft. 71

Temperãza. Temperãce. 24

Gemelli. Twinnes. 17

Giglio. The Gilly-flower. 33

Homicidio. Manslaught. 38

Ira. Wrath. 14

Eliade. 23

Vergine. The Virgine. 56

Calamita. Calamitie. 28

Zuccho. Sharpe. 36

Diamãte. The Adamant. 7

Bullo. The Fencer. 21

Edificio. The Architect. 35

Fatto. Fate. 26

Gallo dãdi. The Turkie-cock. 53

Elefante. The Elephant. 59

Colombo. The Pigeon. 64

Echino. The Porter. 58

Pauone. The Peacock. 31

Gondola. The Gondola. 50

Nena. The Nurse. 49

Forno. The Fournace. 30

Disgratia. Misfortune. 32

Icharo. Icarus. 65

Drago. The Dragon. 41

Granza. The Cray-fish. 45

Kairo. The Citie Kaire. 18

Girasole. The Marigold. 29

Esseretto. The Armie. 40

Donnola. The Ferret. 19

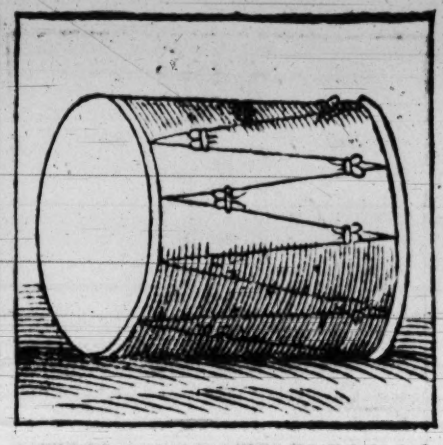

Timburo. The Drum. 48

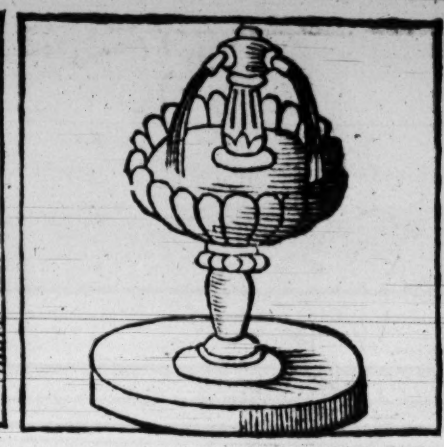

Fontana. The Fountain. 63

Rinaldo. Rinaldo. 13

Fragilita. Fragility. 67

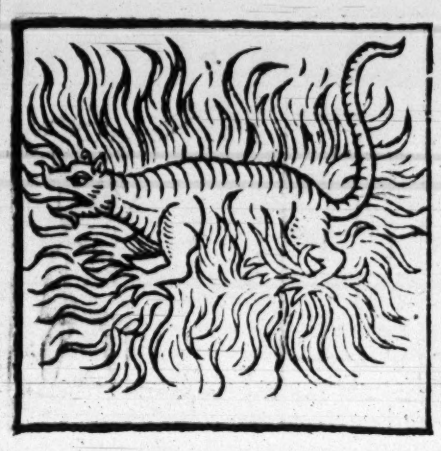

Salamādra. Salamāder. 27

Nembrot. Nembroth. 17

Este. The Citie Este. 46

Industria. Inaultrie. 68

Giunone. Iuno. 55

Chiromācia. The Palmist. 51

Ingegnero. The Ingiuer. 61

Lumacia. The Snayle. 54

Leone. The Lyon. 39

Ipogriffo. The Gruffin. 47

Ebreo. The Iewe. 15

Dante. The poet Dante. 37

Quagia. The Quaile. 60

Destino. Destinie. 72

Cheronte. Charon. 42

Decembrio. December. 44

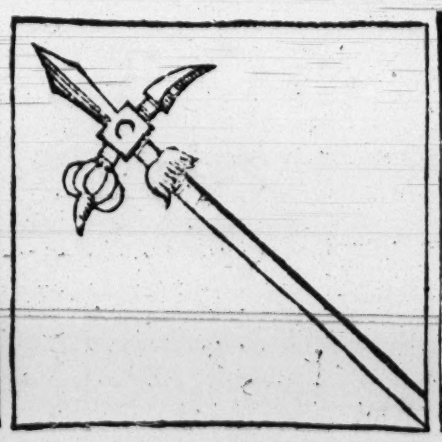

Pich). The Pollax. 25

Bradamāte. Bradamant. 16

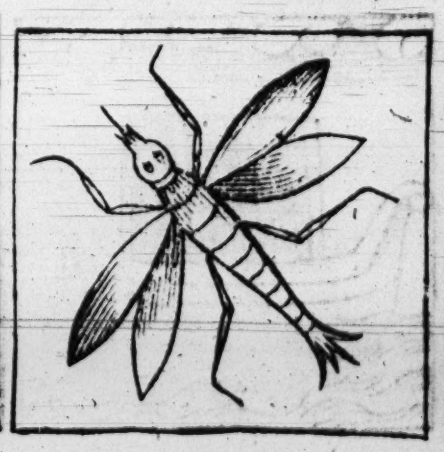

Farfala. The Gnat. 34

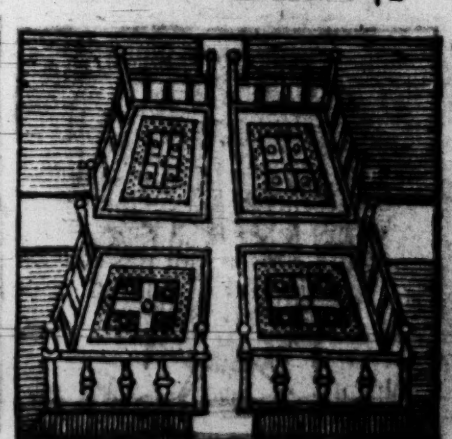

Orto. The Orchard. 20

Cerbero. Cerberus. 36

Fortezza. Fortitude. 52

Honor. Honour. 22

Vella. The Saile. 62

Malinconia. Melancholy. 66

Calamita. Calamitie.

Zugno. Sleepe.

Furto. Theft.

ira. Wrath.

Eliade.

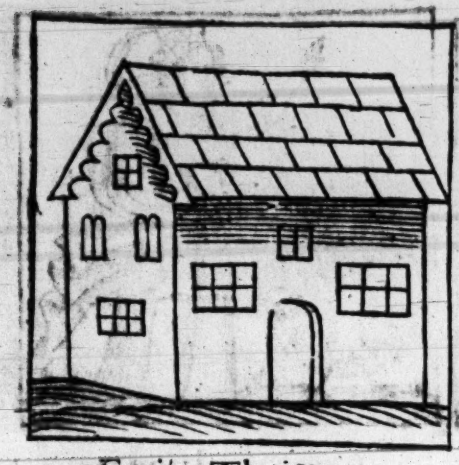

Fenil. The Barne.

Vergine. The Virgine.

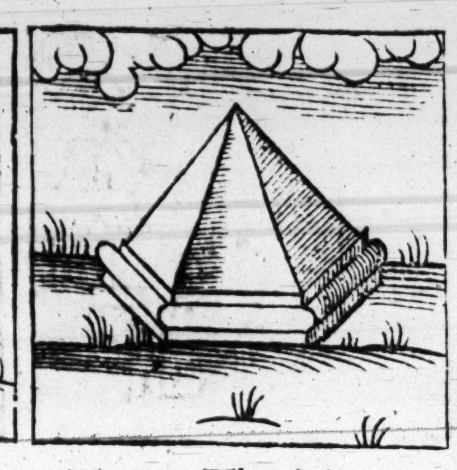

Diamate. The Adamãt.

Bulo The Fencer.

Edificio. The Architect:

Fatto. Fate.

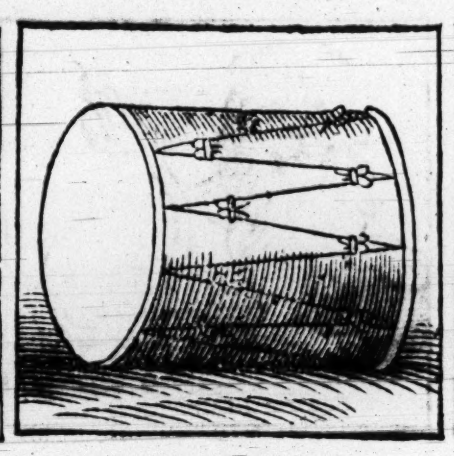

Tamburo. The Drum.

Fontana. The Fountain.

Fragilita. Fragility.

Salamãdra. Salamãder.

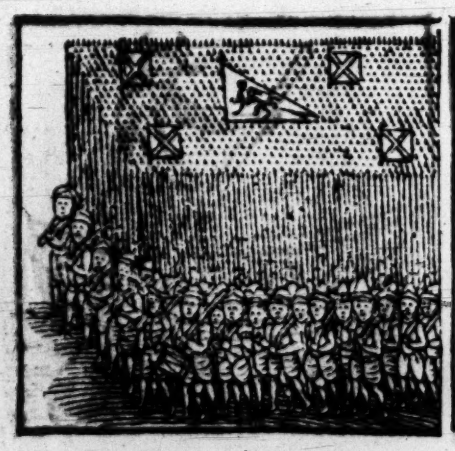

Eßercito. The Armie.

Elefante. The Elephant.

Colombo. The Pigeon.

Gallodīdi. The Turkicock.

Gemelli. Twinnes.

Pauone The Peacock.

Gõdola. The Gondola.

Forno. The Fournace.

Disgratia. Misfortune.

Icharo. Icarus.

Drago. The Dragon.

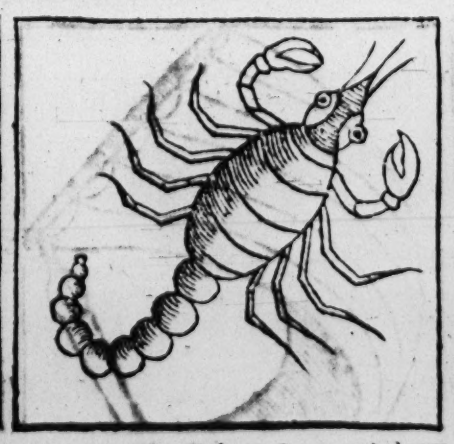

Granzo. The Cray-fish.

Kairo. The Citie Kaire.

Girasole. The Marigold.

Fachino. The Porter.

Donnola. The Ferret.

Nembrot. Nembroth.

Eſte. The Citie Eſte.

Temperaza. Temperãce.

Induſtria. Induſtrie.

Giunone. Iuno.

Chiromácia. The Palmiſt:

Inzegnero. The Inginer.

Lumacia. The Snayle.

Cheronte. Charon.

Nena. The Nurſe.

Rinaldo. Rinaldo.

Omicidio. Manſlaught.

Leone. The Lyon.

Ipogriffo. The Griffin.

Fortezza. Fortitude.

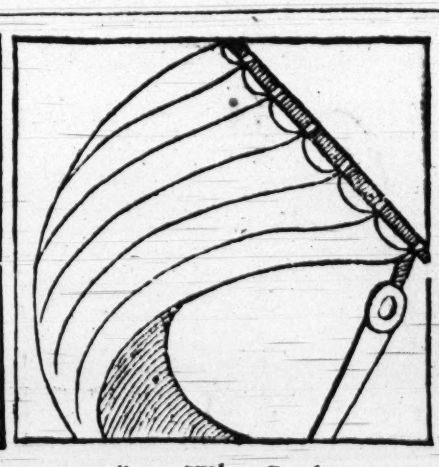

Vella. The Saile.

Decembrio. December.

Quagia. The Quaile.

Deſtino. Deſtinie.

Giglio. The Gilly-flower.

Dante. The poet Dante.

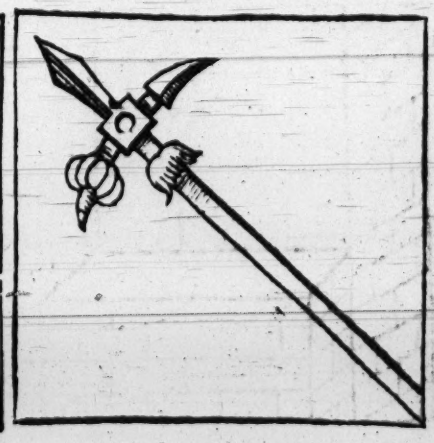

Picho. The Pollax.

Bradamãte. Bradamant.

Farfala. The Gnat.

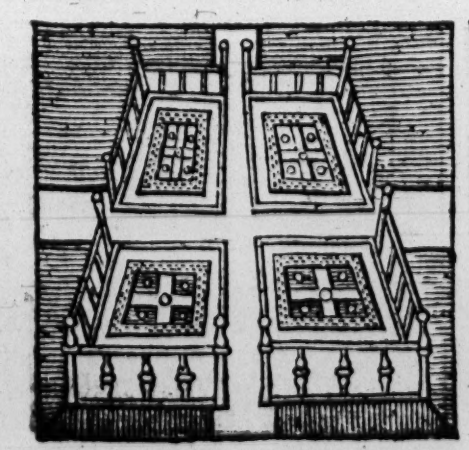

Orto. The Orchard.

Ebreo. The Iewe.

Cerbero. Cerberus.

Malinconia. Melancholy.

Honor. Honour.

Bullo. The Fencer.

Ira. Wrath.

Calamita. Calamitie.

Zigno. Sleepe.

Diamãte. The Adamãt.

Edificio. The Architect.

Fatto. Fate.

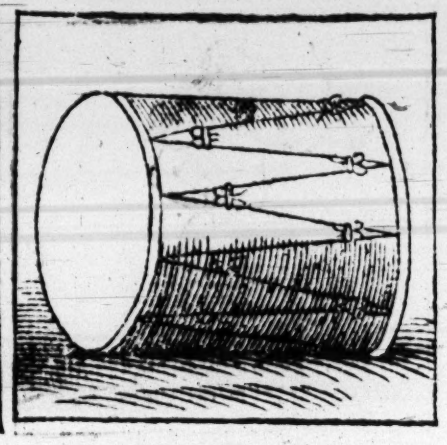

Tamburo. The Drum.

Fontana The Fountain.

Fragilita. Fragility.

Salamãdra. Salamãder.

Nembrot. Nembroth.

Donnola. The Ferret.

Este. The Citie Este.

Industria. Industrie.

Icharo. Icarus.

Elefante. The Elephant.

Gallodidi. The Turkicock.

Colombo. The Pigeon.

Facchino. The Porter.

Pauone. The Peacock.

Gõdola. The Gondola.

Forno. The Fournace.

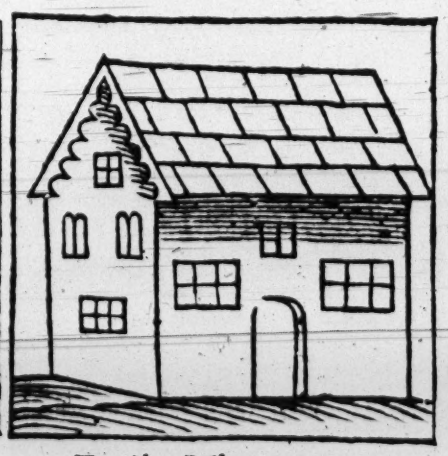

Fenil. The Barne.

Disgratia. Misfortune.

Drago. The Dragon.

Granzo. The Cray-fish.

Karo. The Citie Kaire.

Girasole. The Marigold.

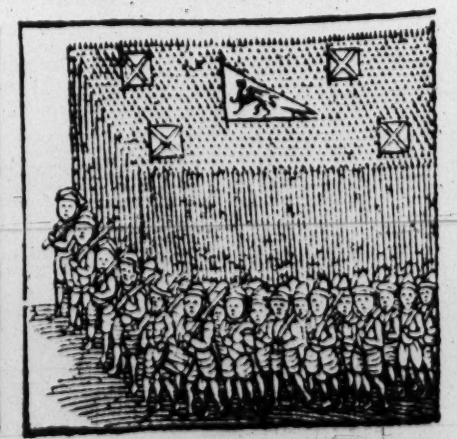

Esercito. The Armie.

Giunone. Iuno.

Cbiromácia. The Palmist.

Inzegnero. The Inginer.

Lumacia. The Snayle.

Giglio. The Gilly-flower.

Gemelli. Twinnes.

Eliade.

Temperãza. Temperãce.

Furto. Theft.

Cheronte. Charon.

Nena. The Nurse.

Ipogriffo. The Griffin.

Rinaldo. Rinaldo.

Leone. The Lyon.

Omicidio Manslaught.

Destino. Destinie.

Quagia. The Quaile.

Dante. The poet Dante.

Vergine. The Virgine.

Decembrio December.

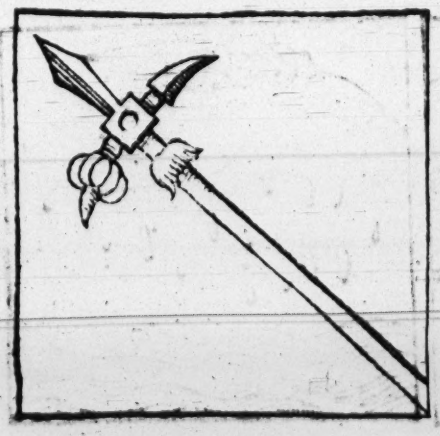

Picho. The Pollax.

Bradamãte. Bradamant.

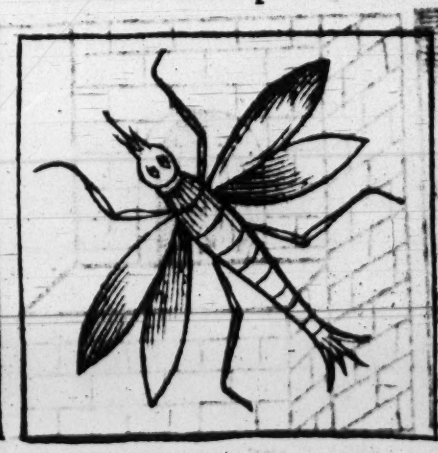

Farfala. The Gnat.

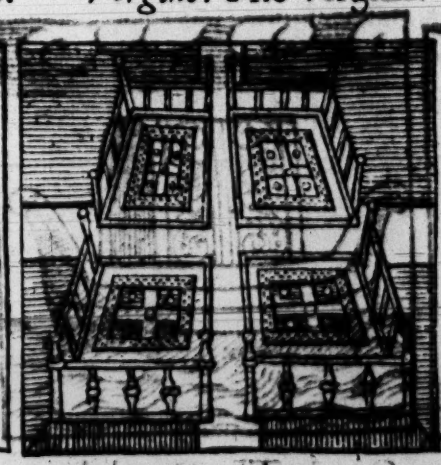

Orto. The Orchard.

Ebreo. The Iewe.

Cerbero. Cerberus.

Fortezza. Fortitude.

Honor. Honour.

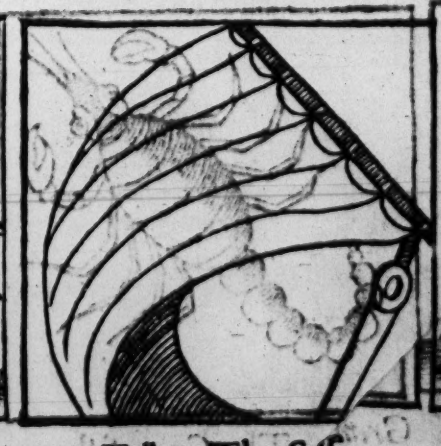

Vella. The Sc.

Malinconia. Melancholy.

Chiromãtia, The Palmist. 45

Lumacia. The Snayle. 48

Calamita. Calamitie. 22

Inzegnero. The Inginer. 55

Edificio. The Atchitect. 29

Fatto. Fate. 20

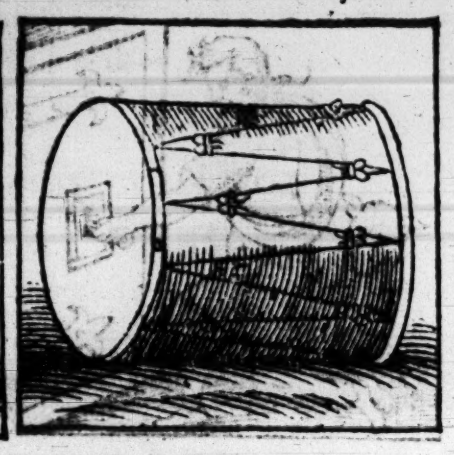

Tamburo. The Drum. 42

Fontana. The Fountain. 57

Fragilita. Fragility. 61

Salamãdra. Salamãder. 21

Nembrot. Nembroth. 11

Donnola. The Ferret. 13

Este. The Citie Este. 40

Industria. Industrie. 62

Giunone. Iuno. 49

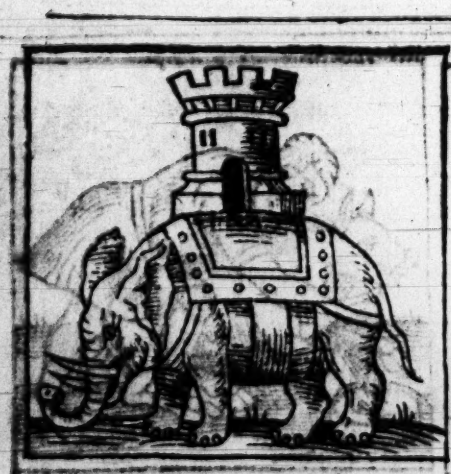

Elefante. The Elephant. 53

Facchino. The Porter. 52

Gallodīdi. The Turkicock. 47

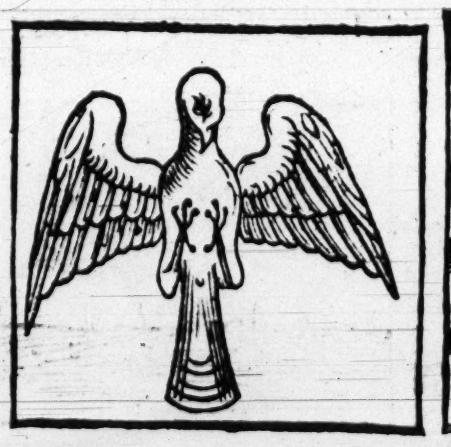

Colombo. The Pigeon. 85

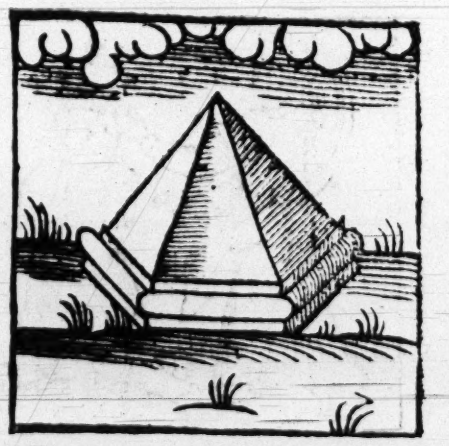

Diamãte. The Adamãt. 64

Pauone. The Peacock. 25

Gõdola. The Gondola. 44

Forno. The Fournace. 24

Disgratia. Misfortune. 26

Icharo. Icarus. 59

Drago. The Dragon. 31

Granzo. The Crayfish. 39

Karro. The Citie Kaire. 34

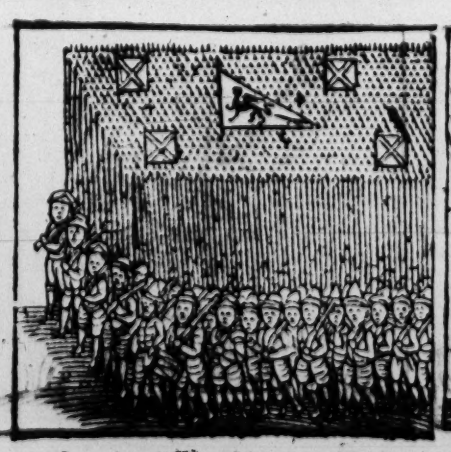

Essercito. The Armie. 12

Girasole. The Marigold. 25

Ira. Wrath. 8

Vergine. The Virgine. 50

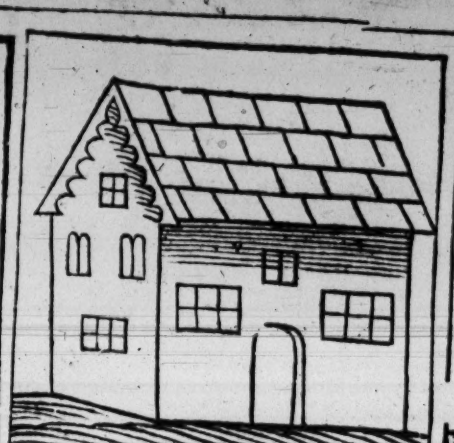

Feuil. The Barne. 45

Eliade. 17

Gigkio. The Gilly-flower. 27

Gemelli. Twinnes. 51

Imperaza. Temperãce. 18

Furto. Theft. 65

Zugno. Sleepe. 37

Cheronte. Charon. 36

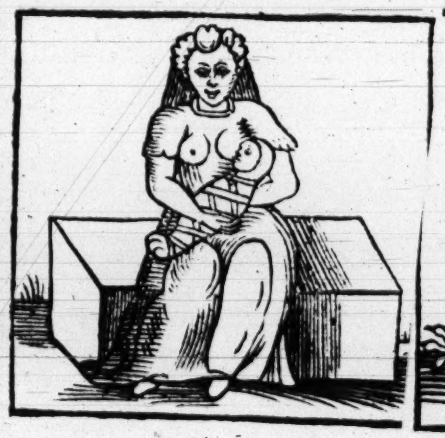

Nena. The Nurse. 43

Ipogriffo. The Griffin. 41

Rinaldo. Rinaldo. 7

Omicidio. Manslaught. 32

Leone. The Lyon. 33

Bradamãte. Bradamant.

Budo. The Fencer. 14

Quagia. The Quaile. 55

Destino. Destinie. 66

Dante. The poet Dante. 31

Decembrio. December. 3

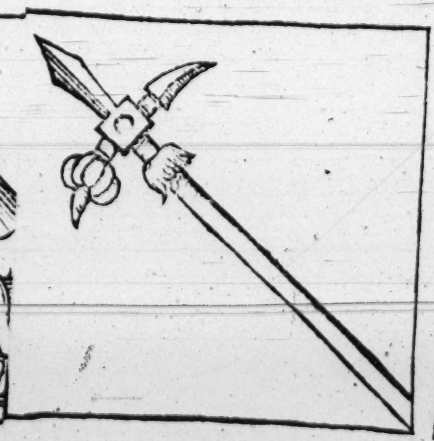

Picho. The Pollax. 19

Farfala. The Gnat. 28

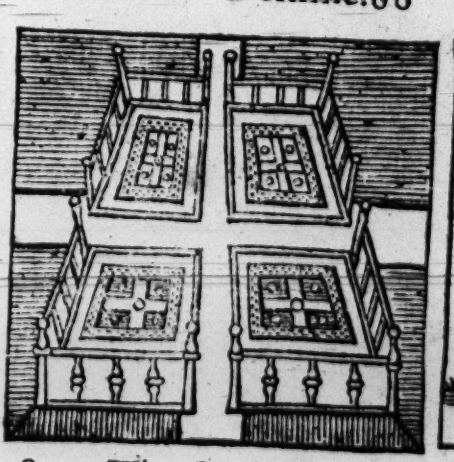

Orto. The Orchard. 14

Ebreo. The Iewe. 9

Cerbero. Cerberus. 0

Fortezza. Fortitude. 46

Honor. Honour. 16

Vella. The Saile. 60
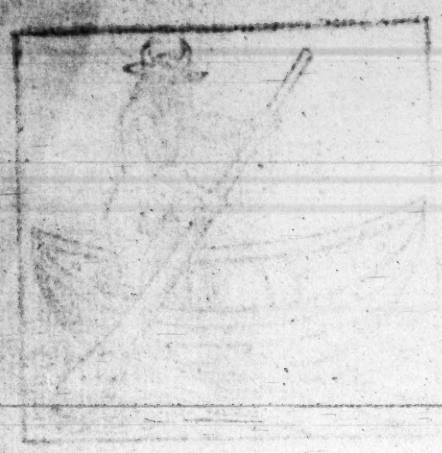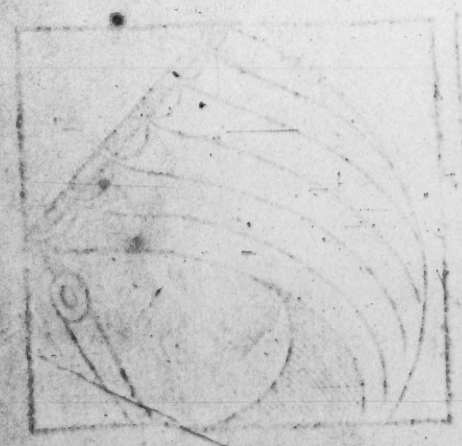
Malinconia. Melancholy. 56